DAILY, 5c

COLONIST TELEPHONES
All Departments ..... E 4171
AFTER 11:30 P.M. AND BEFORE 8:30 A.M. AND SUNDAYS
News Desk ..... E 4606
Reporters ..... E 5300
Sports ..... E 7026
Social, Island News ..... E 0583
Circulation Mailing Room ..... E 0726

The Daily Colonist.

THE OLDEST DAILY ON THE PACIFIC COAST—ESTABLISHED 1858

SUNDAY, 10c

WEATHER FORECAST
Victoria and Vicinity—Clear. Winds northerly 15 to 25 p.h. Little change in temperature.
Yesterday's Temperatures—Maximum 48; minimum 38; minimum on the grass 35.
Yesterday's Sunshine—Seven hours. 42 minutes.

NO. 75—NINETIETH YEAR

VICTORIA, BRITISH COLUMBIA, TUESDAY, MARCH 9, 1948

TWENTY-TWO PAGES

Pearkes Demands Veterans' Group Be Free in Work

Says Committee in 1946 Placed In Straitjacket by Government

By TOM GREEN
Colonist Ottawa Correspondent

OTTAWA, March 8—A demand that the new Veterans' Affairs committee established for this session be not "placed in a straitjacket" by the Government as had been done in 1946 was made in the House of Commons tonight by Major-General George R. Pearkes, V.C.

At the 1946 committee sittings, the Nanaimo member said, members of the committee were trying to work out the best possible scheme for their fellow veterans. But as time wore on and it became necessary to reach a decision in certain matters, a very considerable change was evident.

New faces appeared at those meetings and I remember so well the hidden legions being led by a Minister of the Crown, now the Minister of Finance (Mr. Abbott), and overruling the recommendations made by the impartial members of the committee in earlier sessions," General Pearkes protested.

"During a previous session of this parliament I referred to the hidden reserves which were brought up. I have a rather vivid recollection of those mobile reserves moving in. Serving on the Veterans' Affairs Committee again for the third consecutive parliamentary session in General Pearkes urged a number of steps for the betterment of conditions for ex-servicemen and their dependents.

ASK CONSIDERATION

The fullest consideration should be given to extension of benefits for the men of Canada's merchant navy.

The Veterans' Affairs Minister had said that cheques for the announced pension increases were already prepared and he hoped to get them out for Easter.

"Why wait until Easter, mid-summer or next Christmas?" General Pearkes asked. "Let us get them out now. Why not send these cheques out tomorrow?"

He hoped it would be made plain that these were only in part—payments "because if this committee gets the opportunity of hearing the recommendations of the various veterans organizations there is no doubt in my mind that it will come forward with a recommendation to increase the increases of pension which the Government has already recommended."

SIMPLIFICATION URGED

General Pearkes declared the regulations with regard to the amount a veteran may earn and still receive an allowance should be simplified. But above all, the increase should be made automatic so that there would be no reference back to the board to see whether a man already granted an allowance because he was needy, could prove that he still was needy, perhaps more needy in order to obtain an additional allowance.

Careful consideration should be given to allowing ex-servicemen of the Great War, who through no fault of their own get only as far as Green Britain where they were held for duty, to come under the war veterans allowance legislation. Men who served with the Imperial forces and returned to Canada should also be included in these benefits.

Turning to members of the Ferry Command, who flew 11,000 aircraft from Canada to the various war theatres and actually landed in North Africa only a short distance behind the troops who were engaged in battle, General Pearkes made a special plea for veteran of the Canadian members of the Ferry Command.

U.S. Navy Scuttles Atom-Bomb Target Ship

Survivor of both Bikini atom-bomb tests, the U.S. battleship Pennsylvania (top) is towed out from Kwajalein for scuttling. Centre, the once-proud mainmast of the fleet begins to settle two hours after the seacocks were opened and the ship abandoned. Bottom, the battleship's bow rears up for the last time before death the waves. The navy announcement stated that the vessel, which had been under study at Kwajalein since the tests, and two other target ships were scuttled because they were unseaworthy and their value as scrap would not be worth the cost of decontamination of radioactivity.

Both Truman, MacArthur Willing to Run

WASHINGTON, March 8 (AP)—President Truman said today through the Democratic national chairman that he will run for President this year if nominated by the party's national convention. Senator J. Howard McGrath, (Dem.-R.I.), national chairman, left a 90-minute conference with Truman to tell reporters:

"The President has authorized me to say that if he is nominated by the national Democratic convention he will accept and run."

The announcement came after McGrath and Gail Sullivan, executive director of the Democratic national committee, talked with Truman.

PRESIDENT TRUMAN

GEN. MacARTHUR

It was there first discussions, made known to the public, since Truman made to Congress his recommendations for civil rights legislation which has stirred a revolt among some Southern Democratic politicians.

McGrath quoted the President as saying his position on the civil rights program was "unchanged."

Commenting upon Wisconsin petitions filed in his behalf, he said:

"While it seems unnecessary for me to repeat that I do not actively seek or covet any office and have no plans for leaving my post in Japan, I can say with due humility that if would be recreant to all my concepts of good citizenship were I to shrink because of the hazards and responsibilities involved from accepting any public duty to which, if nominated, I might be called by the American people."

Bread at Ten Cents Held "Loss Leader"

OTTAWA, March 8 (CP).—The Ontario Bakers' Association claimed today the A and P grocery chain is selling bread at a loss and called on the Commons price committee for a "thorough investigation" into the alleged practice.

Despite earlier A. and P. evidence it was making a profit on a loaf selling for ten cents, C. M. Ellan, tan of Toronto, association secretary-treasurer, nominated before the committee the company was using bread as a "loss leader."

Such action—selling an article at below cost to draw customers into a store—is regarded as an unfair trade practice.

Mr. Ruttan said he could not give the committee evidence in support of his claim against the grocery chain, but he said bakers were "satisfied" the A. and P. was losing money on the ten-cent loaf which it makes in its own plant.

Health Minister Martin, committee chairman, declared that, "in spite of what Mr. Ruttan says, the figures on its side and slides between the two prices will be that bread is being sold for ten cents at a profit."

Mr. Martin indicated the committee would be sending its own accountants into the A. and P.'s books to make a study of its costs.

At today's session, too, the committee received a communication that was taken by some members as indicating the association is having an effect in lowering bread prices.

This was a telegram from John D. Parent, manager of the Montreal chain grocery firm of Dionne, Ltd., announcing the general price of the firm's bread was being reduced today from 14 to 13 cents a loaf.

Mr. Dionne, a committee witness last week, said he was taking this action because of a half-cent drop in the cost of his bread.

"Lay Cards on Table" Municipalities to Tell Provincial Government

Cabinet Invites U.B.C.M. Officials To Meet After Complaints Sent

Provincial Government will be asked this morning "to lay its cards on the table" in respect to aid for municipalities, Mayor Percy R. George, vice-president of the Union of B.C. Municipalities, declared yesterday.

He disclosed the Cabinet had invited Mayor William Mott of New Westminster, president of the union, R. R. P. Sewell, secretary, and himself to a meeting this morning.

The invitation came as a result of a letter sent to the Cabinet by special resolution last week expressing dissatisfaction with the "vague" nature of the Throne Speech and vigorously protesting the Government's reported sales tax proposals.

In firm language the union pointed out that it had proposed the sales tax to carry the entire cost of education as well as aid to hospitals, and that the Government's proposed extension of taxing two-thirds of the tax revenue was completely unsatisfactory.

Said Mayor George: "We are going over there to ask the Government to lay its cards on the table and to reiterate our protests against the sales tax proposals."

Mayor George has previously expressed disappointment that the Government had not seen fit to take the municipalities into its confidence as to impending legislation to relieve municipalities. He contended that it would be virtually impossible to balance Victoria's budget this year until this information is forthcoming.

Previously also, the mayor had suggested that a compromise might be reached by which the municipalities would agree to 50 per cent of the tax if they were also given 50 per cent of motor vehicles licence revenue, and of the pari-mutuel and amusement taxes.

Neal Resigns

Photo by Kerr

The Canadian Pacific Railway announced today the resignation of W. M. Neal, who took over the offices of chairman and president a little more than two years ago. Mr. Neal's resignation was brought about by continued ill-health. For more details see Page 3.

BULLETINS

Fire at Plane

SHANGHAI, March 9 (Tuesday) (AP).—Two P-38 fighter planes with Russian markings fired on a Chinese aircraft commercial transport plane carrying 31 passengers from Mukden yesterday—and shot down were not trying to hit it, the airline said today.

Forecasts War

NEW YORK, March 8 (AP).—Eamon de Valera, former Prime Minister of Eire, said today he thought the world was headed for another war. He added that the United Nations "doesn't amount to much."

De Valera arrived here for his first visit to the United States in 18 years.

Agree to Unite

JERUSALEM, March 8 (AP).—The principal Jewish armed forces in Palestine, the Haganah and Irgun Zvai Leumi, were reported reliably tonight to have agreed on a united military front against the Arabs.

Crashes in Fog

SAN JOSE, Cal., March 8 (AP).—A two-engined DC-3 plane, bound for Los Angeles, was missing on a flight from Seattle to Bourbank, crashed on a fog-shrouded mountainside southeast of San Jose tonight. Two bodies were found.

Member Urges Inquiry On Hongkong Situation

OTTAWA, March 8 (CP)—Lt.-Col. J. A. Ross (P.C., Souris) said tonight in the Commons that public "suspicion" of Prime Minister Mackenzie King, External Affairs Minister St. Laurent and former Chief Justice Sir Lyman Duff in connection with the Royal Commission on Hongkong "will grow and spread . . . until the time there is a public inquiry held in the room."

Col. Ross noted that Canadian soldiers who fought in Hongkong in 1941 did not receive special Pacific campaign pay.

"I want to assure this House that today there is very great dissatisfaction in parts of Canada with the manner of treatment dealt out by this Government to our veterans of Hongkong . . .

"The report of the Duff Commission of 1942 was not in keeping with the true facts with respect to this matter. I wish to say that many people are very suspicious of Chief Justice Sir Lyman Duff, the Prime Minister and the Secretary of State for External Affairs, who was then Minister of Justice, with respect to that inquiry.

"If the Government wishes to clear up this suspicion, it should immediately institute a public inquiry on that situation.

"I have seen a copy of a wire sent to one of my colleagues in this House from a member of the British Intelligence Service stating that if such an inquiry is held he is prepared to give evidence understood that this Government had the information concerning the situation in Japan and Hongkong before it (the Hongkong expedition) left the country."

The evidence and exhibits of the 1942 Royal Commission inquiry into dispatch of a Canadian force to Hongkong in 1941 probably will be made public in the House of Commons this week. It was learned today.

Feel British Violated Pact

GUATEMALA, Guatemala, March 8 (AP).—Guatemala said today it considers recent action by British in sending warships to British Honduras a violation of the Inter-American defense treaty.

Banker Shot as Chinese Offers $1,000 Cheque

Bold action by a former Canadian, Scottish company commander saving possible disaster yesterday at 12.40 p.m. when a 40-year-old Chinese shot and wounded an employee of the Royal Bank of Canada main branch on Government street.

City police are holding Lee Yuh Wah, 2030 Blanshard Street, who was disarmed and held to the bank by John C. MacDonald, 3171 Glasgow Avenue, an accountant.

Wounded in the fray was Allen "Pat" Newell, Moresby House, accountant in charge of the bank's foreign exchange department.

The Chinese is charged with "intent to do grievous bodily harm, in that he did unlawfully wound Allen Newell." Police said there was no indication of an attempted holdup.

Acting Police Chief John Blackstock said a few hours after the shooting that the Chinese who police believe to be suffering from a mental disorder, will be examined by medical men.

The courage of MacDonald and Newell is believed to have averted an even more serious situation. The bank was crowded at the time of the incident, and when the shooting started customers and several bank employees fell to the floor for cover. Some thought two shots were fired.

According to police, the Chinese came into the bank with a .22 short rifle slung over his shoulder under his coat. He approached Newell, who at the time was in front of his counter and asked him to cash a $1,000 cheque.

When Newell informed the Chinese he could not cash the cheque, he pulled the rifle off his shoulder, muttering angrily and fired one shot. In the process of aiming the rifle, Newell grabbed at it and shoved down. The bullet went through his right leg.

In the process of relocating the weapon, the Chinese experienced trouble. Accountant MacDonald came around another counter, disarmed the Chinese and felled him with a vicious blow on the shoulder with the rifle butt. He broke the butt with the impact of the blow.

While MacDonald and a customer in the bank, William M. Carmichael, 1256 St. Denis Street, held the Chinese down on the floor, Newell ran to telephone the police.

Said MacDonald: "I can't remember what happened. Everything happened so fast."

Newell was taken to St. Joseph's Hospital for treatment, but was not in serious condition.

The Chinese had been drinking, and two bottles of liquor, one partly consumed, were found on him, according to police.

He had a balance of $2.15 in his bank book, and had marked in an $8,000,000 deposit.

City police attending were Sgt. Thomas Stevenson, Constables R. Hunter, James Strong, Lee Clark and Keith Hollett.

Employees Capture Chinese in Royal Bank Shooting

Two Royal Bank of Canada employees and a bank customer yesterday acted courageously when a Chinese fired a rifle while attempting to cash a cheque at the Government Street branch of the bank. Allen Newell, Moresby House, Esquimalt, (right) was wounded in the right leg. The Chinese was disarmed by John MacDonald, 3171 Glasgow Ave., seen at left. William Carmichael, 1256 St. Denis St., also aided in the capture.

Consideration Of Sales Tax Now Official

Confirmation of reports that the Provincial Government is considering imposing a retail sales tax this year came yesterday from Vancouver Island Taxpayers' Association.

A delegation from the association which met Education Minister W. T. Straith in Victoria echoed the problems reported later the minister had said the Government is giving serious consideration to a sales tax for this purpose.

Premier Johnson stated the minister had said definitely a measure of relief that would be considered suitable for municipalities would be brought down by Finance Minister Herbert Anscomb in his budget speech.

That relief would cover municipalities as well as unorganized districts of the Island, and would be final, they were told.

The delegation comprised D. Challand, Ballater, association president, Col. C. A. G. B. Lewis and A. Mudgewell (Cobble Hill) and Donald Wilson and George Windlow, Ladysmith.

Coalition Member Backs Imposition of Sales Tax

A. R. MacDougall (Cth., Vancouver-Point Grey) is the Liberal member to come out in the open in favor of imposition of a Provincial retail sales tax.

There has been much talk recently of a sales tax as the new revenue source Premier Johnson says the Province must find but it remained for the Point Grey Progressive Conservative member to propose it in the House.

He said a sales tax would meet the increased demands of education and social services.

If part of it were given to the municipalities it would give them an expanding revenue based on increased population and the prosperity of the whole Province.

Anticipating opposition, he said a great deal of it would come from "the very sources who are constantly badgering the Government for increased social service and social assistance grants."

NOT DEPRESSED

Mr. MacDougall said he was not impressed with the argument that a sales tax would bear more heavily on the man of small income than on the affluent.

As a matter of fact," he maintained, "assistance to the aged and needy and unfortunate is predicated on the imposition of such a tax.

"It should be welcomed by proprietors, tenants, farmers and home owners, and those who wish to become home owners—the group which pays a major part of the cost of government.

"These people should realize that a retail sales tax more equitably spreads the tax burden within that group than does a property tax. The reasonable certainty that taxes on real property are not going to increase, because of this new immediate source of revenue, must be an incentive to those who wish to own their own homes and farms."

A retail sales tax was a pay-as-you-go tax, he concluded. The average man could go to the corner grocery night knowing that his sales tax liability to date had been liquidated.

Revenue from the Province's $51,000,000 income revenue in the last fiscal year, Mr. MacDougall said.

"Those profits are becoming so large and constitute such a big proportion of our total income that it is becoming an unhealthy sign in our economy and is in itself sufficient for new sources of revenue."

$57,347,425 To Be Paid To Individuals

OTTAWA, March 8 (CP) — In cheques ranging from one cent to hundreds of dollars, the Federal Treasury is going to rid itself of more than $57,000,000 in the last two weeks of March.

Revenue department officials, disrupting the totals that emerged from weeks of mountainous toil, said today that between March 15 and 31, individual Canadians would receive $57,347,425 in the compulsory savings refunds of their 1943 income tax. They would also receive interest.

Corporations will have $31,300,000 refunded.

The department has prepared hundreds of thousands of cheques for mass distribution through the mails.

Highs and Lows Of the Weather

	Highs	Lows	Precip. mm.
Montreal	11	36	24
Toronto	45	34	Trace
Port Arthur	2	31	28
Winnipeg	5	18	45
Regina	10	1	
Saskatoon	12	2	
Medicine Hat	5	7	20
Edmonton	2	16	
Dawson	1	3	26
Kamloops	26	27	
Vancouver	31	33	
Prince Rupert	31	31	
Seattle	32	42	46
Spokane	31	36	Trace
San Francisco	47	45	31
Los Angeles	50	46	

TODAY'S FEATURES

Comics ..... Page 10
Culbertson on Bridge ..... Page 3
Editorials ..... Page 4
Finance ..... Page 9
Local News ..... Pages 1, 21
Marine News ..... Page 18
Radio Programs ..... Page 15
Social ..... Pages 6, 7
Social Diary ..... Page 10
Sports ..... Pages 11, 12
Theatres ..... Page 8
Vancouver Island News ..... Page 19

Rental Boosts Accepted; Merchants Fear Moves

While generally accepting substantial rent increases owing to recent announced effective yesterday the majority of Victoria merchants were far more concerned with having to move from present locations.

Smaller shop owners complained that it was extremely difficult to obtain premises. They said many were facing the prospect of being "in and out" every other working year to build up a business.

Some merchants blamed lack of accommodation on the Rent Control Department's decision to erect a new post office. This factor, they claimed, had started the widespread search for accommodation and several merchants had been forced to move.

As far as rental increases were concerned, merchants accepted them as necessary evils. Some even admitted that the landlords had a case.

"Some landlords have taken full advantage of rental decontrol and others have been extremely fair," said one rent-taker man.

He said it was impossible to ascertain what the average increase had been, but that many had increased as much as 100 per cent.

"Tenants have not been horribly affected by rental increases. Vancouver rents are considerably higher," said another businessman.

There is, however, a general feeling that rents will increase to such an extent that both landlords and tenants will suffer losses.

Strike Blow at Partition Plan

Joseph Nisot, Belgian delegate to U.N., left, and A. G. L. McNaughton, Canadian delegate, chat in Security Council chamber at Lake Success, N.Y., just before the latter addressed body and told Security Council that partition and implementation of Palestine should be postponed until Big Five make "supreme effort" to reconcile Jews and Arabs. Nisot was in complete accord with Canadian's suggestion.

Determined Terrier Prevents Accident

ADRIAN Mich., March 8 (CNANA) — Driving recently on a side road near this city, Julius Stanger, a truant officer, was forced to bring his car to a skidding stop when a fox terrier refused to budge from the centre of the road.

Investigating, Stanger discovered that a swollen stream had washed out the road behind the dog to a depth of two feet.

As Stanger headed toward Adrian to notify the Road Commission

Sees Monopoly As Threat To Resources

British Columbia's timber resources are in danger of monopolistic control by a few big operators.

That was the warning sounded in the House yesterday by A C Hope (Coalition, Delta).

It was the second the Government has heard from among its Liberal critics.

Last week Air Vice-Marshal L. F Stevenson (Coalition, Point Grey) said profits were being made that might indicate the Government had under-estimated the value of its formula, hinted the Government might have been a bit too hasty in its Forest Act amendments a year ago, to the advantage of big over small operators

Yesterday Mr Hope said he understood there were to be some changes, and cautioned Lands and Forests Minister E. T. Kenney to look at them very carefully.

"We read of certain interests getting very large blocks, and one wonders if at some time in the future we may wake up to find the province in the hands of about ten people," Mr Hope said.

FIRE STUMBERN

A boiler-room fire at the Island Greenhouse Co., Ltd Judah Avenue took more than three hours to bring under control yesterday. Saanich fire department reported Damage was confined to the boiler-room

RING MISSING

A diamond ring valued at $100 was reported missing yesterday by Mrs Oliver Nordby, 2108 Chambers Street. According to city police the ring was taken between January 1 and March 2

Eighth School Drama Festival Opens to Capacity Audience

"Three well-contrasted plays, was taken at a good pace and the most interesting, with every audience had almost as riotous a sence of care in casting, staging sense as the young players. There and production" was the summing was excellent timing, work and good up given by Miss Dorothy Davies outlining. The make-up particularly of Jun, the negro lad, played at the conclusion of the opening by David Bedger, was effective session of the eighth Greater Victoria School Drama Festival before a capacity audience at Oak Bay High School auditorium last night

Philip Johnson, presented by students of Oak Bay High School and directed by Miss Katherine Yoxall the adjudicator said she was particularly pleased with "Mrs Walters," played by Sheila Beckwith Anna Bekstor as "Mrs. Reed" had a charming voice, and used her hands well Kenneth Gibbs as the "Rev Mr Pulliver" played the difficult role of a clergyman with evident sincerity, and a real feeling for the contents of his lines. Daniel Franklin was "the manager, and his entrance was effective, and timing good. Connie Wood was the stage manager

SHOWS GOOD PAYE

One act of a three-act dramatization of Mark Twain's "Tom Sawyer," by Pauline Phelps, in spite of laminimite cast changers due to illnatural Others in the cast were Gerry Grubb, Gerald Plake David Coutts, Walter Peterson and Evelyn Rapsusa Gilbert Vard directed and B. C. Gillie was stage manager

"Grey Bread, by Jean Lee Latham was the final play, with a little Betsy Thatcher The performance was then led each other out

work in the part of "Motka," a little village girl

PLAYERS AUDIBLE

The audibility of all the players was for the most part very good, the diction distinct, and all directors had made very good use of few properties against dark velvet curtains, obtaining varied and nostalgic results. Miss Davies attended the need for young players with their hues yet made their roles and try to get real motivation behind every movement made

R. T. Kipling introduced H. B. Horn director of community drama who in turn presented Hon W. T. Straith, Minister of Education Mr

GUILDFORD Surrey, England (CP) Two elderly maiden aunts threw dice in the town Guildhall for £12 1/4d "mads money"—a 100-year-old charity.

MIAMI, Fla., March 8 (CP)—Hope of finding Jackie Al Winder and two fishing companions, missing at sea since Friday, dimmed today as squally weather hindered operations of searching aircraft.

TODAY
G8175

We Rocked Wood will offer the best Miscellanies on the BIG PIN INSURANCE now required

TED HAWKES & CO.
1201 BOND BUILDING
Evenings G8175

Captain Dies In Hospital

Widely known in marine shipping circles of Victoria and the B.C. Coast Capt. John M. Newcomb, 2206 Shelbourne Street, passed away Sunday in St Joseph's Hospital. He was 76.

Capt. Newcomb was formerly in command of the old Salvage King —sunk overseas in the recent war while serving with the British Admiralty. He had been a resident of this city for the past 50 years.

Capt. Newcomb was born in Riverhead, N.B and is survived by two daughters, Mrs A J Stevenson, 2206 Shelbourne Street, and Mrs L. F Matthews of Vancouver, one brother, Rev Harley Newcomb of Sussex, Ont and four grandchildren

Funeral services will be held in McCall Bros. Floral Chapel, Wednesday, at 3 p.m.

Rev. G. R. Easter will officiate and interment will take place in Royal Oak Burial Park

LONDON (CP) — Sweetheartin 1909, L. Smith, 72, of Johannesburg, has just wed Mrs Annie Williams, 66

Walker, Mather Named To Succeed C.P.R. Head

MONTREAL, March 8 (CP)—The retired president of the Canadian Pacific Railway Company today announced the resignation of W. M. Neal, its 61-year-old chairman and president, who took over the top two offices little more than a year ago.

Mr Neal's resignation, brought about by his continued ill-health, is effective immediately

He is succeeded by two men long in the service of the company. George A. Walker of the legal department and senior vice-president in Montreal becomes chairman, and W A Mather of Winnipeg, a railroader since his teens, becomes president.

Mr Neal became chairman and president February 1, 1947, succeeding D. C. Coleman. For five years prior to that he was vice-president.

Mr Neal contributed his services during the two world wars. In the first he was general secretary of the Canadian Railway War Board, and in the second was Canadian representative on the transportation equipment committee of the Combined Production and Resources Board of Canada, the United Kingdom and the United States.

In recognition of his work he was made a Commander of the Order of the British Empire in 1944

Mr Mather, also a native of Toronto, entered the company's legal department there. He was branch general counsel. He was appointed a director of the company in January, 1947, and elected to the executive committee a month later

Mr Mather, graduate in engineering from McGill University, was born in Oshawa, Ont., entering the C.P.R service when he was 19

He takes over the presidency after serving as vice-president of the prairie region since May, 1942

Early in his railroad career he was transferred from the engineering to the operating department and became acting superintendent at Kenora, Ont. Later he became a superintendent there and then served in other high positions in the West. He was assistant general superintendent at Vancouver and general superintendent at Calgary and Moose Jaw.

In September 1934, he became general manager of Western lines, with headquarters at Winnipeg.

There was no announcement about successors to either Mr. Walker or Mr. Mather.

GEORGE A. WALKER

W. A. MATHER

Says Margarine Sale Would Aid Large Families $12 Per Month

OTTAWA, March 8 (CP) — A Liberal senators bill to revoke the ban on oleomargarine was adopted tonight from another member of the Government side of the Red Chamber—but was opposed by two other Liberals

Discussion of the margarine question was revived as the Senate resumed debate on a motion of Senator W D. Euler (Liberal, Ontario) for second reading of a bill which would permit importation, manufacture and sale of the butter substitute.

Senator W J. Hushion (Liberal, Quebec) argued that margarine at 40 cents a pound, compared with butter at 70 cents, would "mean $12 a month difference for the man with a large family." The substitute should be manufactured "for those who can't pay for butter."

Opposition to the bill came from Senators Cyrille Vaillancourt (Liberal, Quebec) and J. P. McIntyre (Liberal, Prince Edward Island).

Senator Vaillancourt said he does not deny that margarine is "wholesome and nutritious" nor that the question of "personal freedom" is involved in prohibiting its sale. But margarine probably could not be sold for less than 50 cents a pound and the yearly per capita saving would be less than $6 Between 1917 and 1923, when margarine was sold in Canada the dairy and farm industries had suffered "and I don't want to see the same damage done again."

Senator McIntyre said butter prices would tumble if margarine was put on the market and all industry would sooner or later be affected

Canada did not have enough population to absorb production of both margarine and butter. To pass Senator Euler's bill would be "a great injustice" to Canadian farmers.

DOES YOUR RADIO
Crackle and hang? Fade out? Sound distorted? Two stations on one spot?
If So, Call
E 6661
RADIO APPLIANCE
762 FORT STREET

FOR THAT DEMURE "NIPPED-TO NOTHING" WAISTLINE AND FULL-HIP INTEREST

THE "CINCH"
Created by Warner

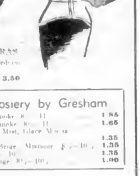

5.50

PLUS PAN
MERRO-CROSS AND BRASS
Sizes 22-to 36 Small, medium and large
Cotton 2.50 Satin 3.50

Birthday Stone for March
BLOODSTONE!
Complete Selection of
DIAMONDS, EARRINGS and RINGS
F. W. Francis
"At the Sign of the Big Clock"
DIAMOND MERCHANTS
1210 Douglas Street

New Spring Hosiery by Gresham
45 Gauge Nylons, Long Sizes 8-11 1.85
45 Gauge Nylons, Short Sizes 8-11 1.65
42 Gauge Nylons, Morning Mist, Glace Mist or Montezuma, 8-11 1.35
Rayon Crepe, Romance Beige, Montezuma 8-10 1.35
Lisle, Romance Beige, Sizes 10 1.75
Semi-Service, Romance Beige, Sizes 10 1.00

"GLASTEEL"
THE SENSATIONAL NEW "INGLIS" WATER HEATERS
The sensational new INGLIS GAS and ELECTRIC "GLASTEEL" water heaters are glass-lined . . . fully automatic . . . and precision-built for a generation of service. One price only $199.50
C. J. McDOWELL
1000 DOUGLAS

A
BUY EASTER SEALS
FOR
SICK AND CRIPPLED CHILDREN
SAVE to the RED CROSS
B.M. Clarke
711 YATES STREET

WOOD—SPECIAL—WOOD
ONE WEEK ONLY—Dryland Douglas Fir with dry blocks and heavy slabs, 16-inch. Note—Don't struggle with wet and cheap wood; try to get our Douglas Fir—Never in water.
$8.50 a Cord—3 for $10.00
HILLCREST FUEL CO.
G 3015 Day or Night — O 1461 Day

★ DON'T BE ALARMED
WAKE UP to MUSIC!
At night set the G-E Wake-Up-to-Music Clock Radio to your favorite program 59.95
MACDONALDS
FURNITURE E 1177 ELECTRIC Corner VIEW and DOUGLAS CHINAWARE E 6733

PAINT UP
SUPPLIES
MIRACLE WALLTONE
The modern economy finish. One coat covers wallpaper, plaster or wallboard $1.40 Qt. $4.65 Gal
EASY COAT SATIN FINISH
Stocked in a variety of beautiful pastel shades $1.98 Qt.
INTERIOR GLOSS COAT
Ideal for kitchen and bathrooms. Stocked in matching shades. Price $2.00 Qt.
PAINT BRUSHES
See Our Display of Fine Brushes from "Touch-Up" to "Finish."
COAST Hardware
1418 Douglas Street, E 2913—In the Shadow of the City Hall
7641 Douglas Street, B 2343—Near Hillside.

True reports on the work of the Red Cross by leading Canadian writers

Twelve very little ones... WITH VERY LITTLE HOPE

by Jack Scott

A pretty clerk in the Vancouver offices of the Red Cross Blood Transfusion Service was making a routine check of volunteer blood donors in British Columbia. Name, age, type of blood . . . It was dull work. The drama behind that roll-call of life-givers was an old one to the Red Cross worker.

What? Babies Giving Blood?

But, suddenly, her eyebrows shot up. Half-way down the list, were the names of twelve donors . . . *none of them over 6 months old.*

She hurried to the supervisor. No, there'd been no mistake. "You see", the supervisor explained, smiling, "we don't expect these particular donors to show up until around 1970."

The Red Cross worker's discovery unfolds one of the most heart-warming stories in life-story-crammed annals of the Red Cross Blood Service. It concerns twelve babies born late in 1947, and with small hope of survival. They were weak, trembling, jaundice-yellow —tragic victims of a mortality that once meant death or, at least, the life of a helpless invalid.

This mysterious ailment is caused by a rare combination of blood types in the parents. It involves the so-called 'Rh' factor. The blood-element of the infants contain antibodies which destroy the red cells. Often the result is anaemia, jaundice, or death.

It took a modern miracle, made possible by the Red Cross Transfusion Service, to save the lives of these newborn babies. The cure is known as a 'replacement transfusion'—a delicate and arduous operation, yet holding a remarkable record of success.

Old Blood For New

In these operations the blood is literally drained from the bodies of the infants, to be replaced by normal blood of Red Cross donors. Old blood for new, was the descriptive phrase used by one doctor.

And the twelve nurses? They were three of twelve now healthy babies who owe their recovery to a miracle of science, the Red Cross, and the anonymous strangers whose blood gave them life. In gratitude, each of the parents had volunteered to donate a pint of blood—and had pledged the infants as donors somewhere around 1970.

* * *

Already in operation in some Provinces—your Red Cross is spending the extension of Blood Transfusion Services throughout Canada.

But money, as well as blood, is needed. Remember, every phase of Red Cross work is solely dependent on voluntary donations for its support. Will you, by a generous contribution, help the Red Cross in its continuing battle against pain, illness and death.

Red Cross Services include: Blood Transfusion, Outpost Hospitals, Aid to Sick and Disabled Veterans, Treatment for Crippled Children, Disaster Relief, Nutrition Services, Home Nursing Courses, Swimming and Water Safety, etc.

The work of mercy never ends . . . Give generously to the CANADIAN RED CROSS

LOCAL HEADQUARTERS: PRINCE ROBERT HOUSE - B 1123

The Local Scene

With Additional District News on Page 21

Plan Lost and Found Service For Cats and Dogs of District

Identity discs for cats and dogs as a lost and found service for Victoria pet owners are being arranged for by the Society for Prevention of Cruelty to Animals.

Information stamped on the discs will facilitate return of lost or strayed animals, it is stated.

E. P. Heywood, chairman of the shelter committee, announced that construction will be started immediately on boarding kennels for cats and dogs.

The society is sponsoring a slide-show contest for children for Animal Week May 6 to 15. Pictures must be of animals.

Twenty-two emergency cases were attended, 13 animals were destroyed and 126 inspections and 88 investigations were made during February. Homes were found for 23 dogs and cats, 12 were returned to owners, and 32 animals were reported lost.

INVITED TO FESTIVAL

Victoria Girls' Pipe Band has received an invitation to take part in the 48th annual Portland Rose Festival from June 8 to 13.

T. A. Chalmers, manager of the pipe band, received the invitation in a wire yesterday and said the band hopes to be able to make the trip.

PLAN MEETING

Directors of the Victoria Chamber of Commerce will hold a regular meeting Thursday in the chamber board room, starting at 3.30 p.m., announces George L. Warren, managing secretary.

FINAL "Y" SKI TRIP

Final YMCA ski trip to the Forbidden Plateau will leave Victoria March 13. Bob Morrison, president-director, said yesterday.

There is still room for ten more persons in the chartered 20-passenger bus. Skiing conditions are reported to be excellent.

BEE KEEPERS TO MEET

Vancouver Island Bee Keepers' Association will hold their regular meeting Wednesday at Prince Rupert House, at 8 p.m. Speakers will be Dr. J. B. Munro and W. H. Turnbull, provincial apiarist.

AID CHILDREN'S APPEAL

Students of Victoria College and the Provincial Normal School contributed $42.18 to the Canadian Appeal for Children as proceeds of a minstrel show.

Students, talent from both schools provided entertainment at the show in the Normal School auditorium. Taking part were Don Wilson, Don Acton, Frank Jarvis, Elspeth MacDonald, Joan Churchill, Bob Akins, Verne Hall, Alex Holder.

Normal School is holding a St. Patrick's Day dance Friday.

Local Pioneer Dies Sunday In Vancouver

Mrs. Hannah M. MacRae, who came to Victoria in 1881 by sailing ship from Jersey Channel Islands, died early Sunday at Vancouver General Hospital.

Mrs. MacRae also for the past 20 years has lived at Vancouver, came to Victoria as Miss Hannah James Gaudin. The six-month trip in British Columbia was made on Capt. Gaudin's sailing vessel via Cape Horn.

She was pioneer days in Victoria, Vancouver, the Kootenays and in Alberta.

Surviving are her husband, Dr. A. G. MacRae, 4457 W. 11th Avenue in Vancouver, and a son, H. H. C. Anderson, editor of The Vancouver Daily Province.

Today's Question

Answer on Page 4

How many incorporated towns are there in British Columbia?

CHIEF TO SPEAK

Chief Percy Rose, a native Indian will speak on Native Welfare at a meeting of the British Colonist Indian Arts and Welfare Society at the Provincial Museum Thursday at 8 p.m.

Mrs. J. Godman marketing convener for the society, will discuss problems in marketing Indian handcrafts.

Samples of native arts, crafts and literature, part of collections being prepared for a conference on Indian affairs at the University of British Columbia, will be exhibited. Movies on Indian life will be shown.

TO OUTLINE PLAN

Plans will be presented at the Victoria West Community Club for distributing flower and vegetable seeds among school children, opening of playgrounds and the raising of basketball at a new park in the district will be presented to a general meeting of the club Thursday at 8 p.m. Ald. F. E. Banfield said last night.

Seeds will be distributed to encourage the beautification of the district, it was explained. The association will also bring up the question of improvements to the Gorge.

SIGNS OF SPRING

Signs of spring kept popping up so frequently on road signs on United States highways.

Mrs. I. Parlane-Taylor, 350 Gorge Road East, said yesterday she discovered a large bee in her car, secretary. Earlier, she noticed a snap busting around.

SPEAKS ON RADAR

Professor K. C. Mann, University of British Columbia, will discuss "Radar" at a meeting of the Victoria Centre, Royal Astronomical Society of Canada, Wednesday at 8 p.m. in Victoria College.

Dr. Mann worked on the development of radar equipment during the war.

Today in the Legislature

3 p.m. Throne Speech debate continues.

Speakers: J. H. Corsbie (CCF, Prince Rupert); W. D. Smith (Coalition, Atlin); A. B. Hilton (Coalition, Saanich); R. Arm; and W. H. Brett (CCF, Prince Rupert).

Frustration Marks Past Year

This is a year of decision in international relations but there is no justification for hysteria, Prof. F. W. Howard, director of international studies for the University of British Columbia, said last night.

Speaking to the annual meeting of the Victoria branch of the University Extension Association at Victoria High School, Prof. Howard said decisions must be made on Germany and attempts to unify India and quieten Indonesia and China must either succeed or fail. Events of the next six months would not give a complete answer, but would be a guide.

HAIRY GROUP

Professor R. J. Wallace, Victoria College, secretary-treasurer of the association, at the business session, Miss L. B. Maxwell was elected vice-president to succeed G. A. A. Hebden, who stepped down after six years in the office. G. M. W. Hummel was chosen secretary-treasurer.

Elected to the executive were Col. F. T. Pairey, Dr. G. Clifford Carl, J. P. E. Erickson, G. A. A. Hebden, Miss Olive Heritage, W. E. Ireland, B. W. Murdoch, Mrs. F. Pagett, James T. Stott, Miss Georgina Wilson, and Mrs. H. E. Young, past president.

The association's membership increased from 10 to 140 last year, breaking the previous membership record of 130 in 1923.

Prof. Howard gave a resume of international events in 1947, which he called "the year of frustration," and characterized by "absence, postponement and blocking of decisions."

DECISIONS ABSENT

He pointed out absence of decisions on armament, peace treaty with Japan, an international police force, postponement of signing of treaties with Germany and Austria and decisions on the position of the Ruhr, form of German government, appointment of an international guarantor for Trieste, blocking of control of atomic energy, and reactions in the United Nations.

A major development during the year was widening of the differences between the United States and the USSR, he said, being expressed in the Truman Doctrine, which outlines a policy of "containment" of Russia, and the Soviet propaganda, hostility and moves to consolidate position and eliminate resistance which began almost immediately after announcement of the Truman Doctrine.

LAUDS PLAN

He called the Marshall plan "a magnificent effort on an unparalleled scale by one country." An election in the United States is delaying acceptance of the plan and it is highly doubtful if it will be adopted by April 1.

Russian inaction against the plan he described as a campaign to convince Europeans that the world would make them "slaves of American imperialists," and a drive to make the United States people believe they are wasting money by interfering in Europe.

Prof. Howard said this was "the most important clash over the most important" event of the year.

LONDON (CP) — Mascot of the Linguists' Club is a talking parrot.

Lower Rates Should Follow Says Member

Are houses too high for single-family occupancy in British Columbia? Highway safety responsibility bills which were introduced last month should bring down rates, and if not the Government should make further changes.

This was the opinion expressed in the Legislature yesterday by C. Hope (Cin., Delta). While not explaining what "other changes" should be, he hinted the Government might go into the business itself.

Mr. Hope said the financial responsibility plan introduced last month many people thought the cost was too high.

Here coverage up to $5,000 and $10,000 against death, injury and $1,000 against property damage cost from $18 to $23, compared with $6 under Saskatchewan's compulsory insurance scheme.

"I think the volume of business the insurance people have piloted up must be tremendous," Mr. Hope suggested.

"It's high time they adjusted their rates."

While not agreeing with the CCF Opposition that everything Saskatchewan did was good, he thought "they might have done something there" in car insurance.

Plans Complete To Finance May 24 Fete

Plans have now been completed for financing this year's May 24 celebration and really to see who can sell the most $1 membership cards under the scheme has already started, the Greater Victoria May 24 Celebration Association announced last night.

Membership certificates, entitling the bearer to admission to many events of the four-day affair, are for sale at $1. The finance committee is offering $100 to the person who sells the most membership tickets and service clubs are reported to be starting a competition in which each will sell the most.

Membership headquarters have been established at room 111, 1218 Broad Street. Books of the tickets contain 11 memberships, with the vendor getting the last one free.

J. V. Johnson has donated a large trophy for events to be competed for in the sales drive the committee reported.

Proceeds from this type of fund drive will eliminate the commercial election of the May Queen, chairman Dick Rosser said. The queen will be elected from the schools by vote of students.

Worried Shanghai Professor Figures Tax on $84,000,000

Anyone who would like to fill out an income tax statement for $84,000,000 would be welcome to change places with a Chinese professor, he said.

The professor, who used to live in Canada, wrote to a friend in Victoria explaining that he is having difficulties supporting a wife and two children on an income of $7,000,000 a month. In the Shanghai market, one United States dollar is worth $200,000 Chinese. He gets $35 a month by that scale.

"We have to pay such an awful lot for our children's tuition," the letter states. "I think in the next few weeks we shall have to pay about $4,000,000 for tuition for each child for one term, and there also are some demands every week for more money for tips to servants, to help the poor teachers, to buy books, and this and that.

"The teachers are lazy and make the students do a whole of a lot of homework."

The chemistry professor is trying to get back to Canada, even to work as a janitor because he figures he would be much better off.

Report B.C. Considering Alternative To Sales Tax for Budget Balancing

Searching for means to balance its budget, the Provincial Government is reported to be considering an alternative to imposition of a sales tax that would not place any additional burden on the public.

Coalition caucus is expected to hear this week proposals that the $10,000,000 needed to balance the budget should be obtained by diverting approximately that amount from surplus revenues already appropriated for other purposes.

Last year the House approved a $15,000,000 appropriation from the revenues for a three-year program of highway construction and reconstruction at the rate of roughly $5,000,000 a year.

Taking personal in avoid any new forms of taxation is said to be that whatever remains of the highway appropriation from surplus revenue should be used for current expenditures in the 1948-49 fiscal year, and money required for completion of the three-year road plan should be raised by loan.

It is known that Premier Byron Johnson inclines to the view that this is the way capital projects should be financed.

In his speech in the House last Friday the Premier, enumerating that, recognizing the province's need for more money, incline to the view that the new proposals offer the best way out of a difficult financial position.

Barefoot Tenants Learn Prices on V.L.A. Houses

Several Bradford estate trustees and tenants yesterday received word from the Department of Veterans Affairs that reductions in the price each tenant paid for their houses have been granted, inside.

The reductions varied from $1 to 200 on 300 Bradford tenants received no reductions, but were informed that by the department, that the recent investigation of the impartial committee, visited and the case made to appeal.

Tenants claim the valuations were based on a basis of present day costs. They say this is unfair because the houses were built in 1946.

Although it is believed more tenants will receive reductions, the final notification to some marks the end of a long struggle by the Canadian Legion and the veterans themselves.

It has been a long fight and we have finally made the Government admit that they were taking too much for the houses, stated Mr. Knight, who has worked three years in the interests of Bradford veterans.

Arthur B. Sandeman, 4080 Blenkinsop Road, was granted a $307 reduction on his 1-2-story, $7,641 house.

J. G. Rose, 3873 Blenkinsop Road, received a reduction of $122 on his $7,152 house.

Another veteran not available for comment last night is believed to have received a $20 reduction.

Commenting on the latter reduction, Robert Knight, of the Citizens' Committee, said the Legion and the veterans' organization had no intention of asking for a reduction figure for a $7,000 house.

Harold C. Todd, 1402 Hastings Road, was overjoyed to learn his house was overpowering for his honor. He received a reduction of $1,000 for his six-room, 1-1-2-story, $7,641 house.

To date, every tenant who received a reduction was among those who refused to sign a contract when pressed to do so by V.L.A. officials over the past two years. On the other hand to date no single tenant who signed has been granted a reduction.

Arthur B. Sandeman, 4080 Blenkinsop Road, was granted a $307 reduction on his 1-2-story, $7,641 room dwelling.

J. G. Rose, 3873 Blenkinsop Road, received a reduction of $122 on his $7,152 house.

Another veteran not available for comment last night is believed to have received a $20 reduction.

Commenting on the latter reduction,

Babies Enjoy Pram Ride In Canvass

Baby carriages don't stop valuing canvassers for the Red Cross. Mrs. Ernest Bowen of 1630 Grant Time yesterday in the eighth day of the drive for $40,000 in Victoria and District.

Red Cross officials said many of the women canvassers who have children take them along in they prams while canvassing. Many prams have added territory to cover because of depletion of the number of canvassers by flu.

One canvasser reported yesterday that a young mother, husband of a war pensioner, who was grateful to the Red Cross home emergency workers for care given, when she had her third child, took $1 out of her "piggy bank" as a donation.

Another canvasser, asked what she "got out of" collecting the surprisingly replied "sore feet."

TURBAGE EVENING

Cribbage teams from the Eagles Aerie of Pythias and the Legislative Buildings were guests of IOOF lodges last week. High score of 1,080 was made by the Buildings team.

Report B.C. Considering Alternative To Sales Tax for Budget Balancing

TO THOSE WHO SUFFER
DEAFNESS and HEAD NOISES
Priced From $25.00 to $150.00
Call for FREE PRIVATE TEST
Hours 10 a.m. Until 8 p.m.
Tuesdays and All This Week, Including Saturday, March 6 till 13 only.
Inquire at Desk for R. H. Dale
DOMINION HOTEL
VICTORIA, B.C.

Attention, Victoria Housewives!
SWITZER'S
QUICK-FREEZE LOCKERS LTD.
"BACK OF THE BAY ON ARENA WAY"
OFFER YOU THE
LOWEST PRICES POSSIBLE
ON GRADE "A" RED BRAND MEATS
POULTRY AND PROVISIONS
For Extra Discount On Your Purchases In Our Retail Meat Department BECOME A LOCKER HOLDER NOW! You Cannot Afford To Miss This Opportunity. It Means Extra Dollars Saved.

FLOORS
SANDING and FINISHING
All types of floors done by fully qualified workmen
REASONABLE
Phone G 5605
Capital Floor Co.

STORE NEWS
Does Your House Look Too Tall?
MONAMEL X
GENERAL PAINT STORE
1465 DOUGLAS ST.

Monday — Tuesday — Wednesday
EXTRA SPECIALS
ROUND STEAK, per lb. 44¢
SIRLOIN STEAK, per lb. 46¢
WING STEAK, per lb. 47¢
T-BONE STEAK, per lb. 47¢
PLATE BRISKET, per lb. 16¢
HAMBURGER, Loon, per lb. 24¢
SWITZER'S CAMBRIDGE SAUSAGE, per lb. 35¢
EXTRA SPECIALS
GRADE "A" BOILING FOWL, per lb. 30¢
G.A. LOCAL TURKEYS, 20-25 lbs., per lb. 35¢
HAMS and BACON
PICNIC SMOKED HAMS, per lb. 36¢
COTTAGE ROLLS, Smoked, per lb. 56¢
MAPLE LEAF SIDE BACON, per lb. 38¢
MAPLE LEAF BACK BACON, ½ lb., sliced 38¢
EXTRA SPECIALS
SWITZER'S FROSTED GREEN PEAS, per pkg. 20¢ 2 for 39¢
Keeps Meats Fresh
Enjoy the advantage of having better-tasting meats and other foods when you want them. Keep natural flavor trapped in until needed.
ASK ABOUT THIS SERVICE TODAY
"Frozen STORAGE LOCKERS"
YOU SAVE—SAVE at
SWITZER'S
RETAIL MEAT DEPARTMENT
PHONE B 4523 1700 BLANSHARD ST.
OPEN 8 A.M. to 5 P.M.

"Build B.C. Payrolls"
PACIFIC MILK TOP FAVORITE
PACIFIC MILK
Irradiated and Vacuum Packed

STOPS HEADACHE FAST ASPIRIN
LOWEST PRICES
1 tablet 1¼
24 tablets 29¢
100 tablets 79¢
GENUINE ASPIRIN IS MARKED THIS WAY

"You'll love my fine fresh flavor, baby!"
AYLMER CARROT
DOUBLE-STRAINED

HOSPITAL INSURANCE
Family plan rates are a strong reliable stock company.
We Represent and Recommend
CONTINENTAL CASUALTY CO.
Full Particulars Call or Phone
JOHNSTON & CO., Ltd.
B 5241-2 1314 Broad

YOU DON'T HAVE TO SUFFER WITH THAT
BAD COUGH
Bonomo PERTUSSIN will give you really quick relief. Thousands upon thousands of men, women and children have find the very first spoon-ful works to stop the tortures of a mean cough. PERTUSSIN acts so quickly — is scientifically prepared to work immediately relieving your coughing spasm, it loosens clinging mucus and loosens and soothes other phlegm easier to raise. Safe for old and young, even small children. Get PERTUSSIN today — at all drug stores.
PERTUSSIN

ITCH CHECKED in a jiffy or Money Back
The quick relief from itching caused by eczema, athlete's foot, scabies, jock itch and other itching E. C. D. preparations. Guaranteed and Recommended by Druggists. Ask for D. D. D. Prescription. Today — at all drug stores.

AYLMER
BABY and JUNIOR FOODS
Your Baby Deserves Aylmer Quality

A RADIO FOR EVERY PURPOSE AND FOR EVERY ROOM
The Baby Champ
by NORTHERN ELECTRIC
STANDARD FURNITURE
RIGHT THROUGH—YATES TO VIEW

The Daily Colonist

Established 1858

The Colonist Printing and Publishing Company Limited Liability

Subscription Rates by City Carriers:

Yearly $12.00
Monthly 1.00

Subscription Rates by Mail:

To Canada, British Empire, United States, Mexico:

Yearly $8.00
Half-Yearly 4.00
Monthly 1.25

To All Other Countries:

Yearly $20.00
Monthly 1.75

All subscriptions payable in advance. Mail subscriptions accepted only in districts where no carrier service is maintained.

The Daily Colonist
1121 Broad Street, Victoria B.C.

Subscribers in ordering change of address should be particular to give both old and new addresses.

Tuesday, March 5, 1946

Western Europe

Agreement between Great Britain, France, Belgium, The Netherlands and Luxembourg upon a regional pact within the limits of the United Nations structure is a reassuring sign in Western Europe and one from which much good may flow. While the broad aims of the agreement only have been mentioned so far, there is no doubt that economic and mutual self-help will follow any formal agreements to stand together in a defensive alliance on an upper continent.

The situation in Europe today is vastly different than it was at the outbreak of the World War. The main problem has been to revive Europe and to stop the spread of chaos that comes from civil unrest after a time of world upheaval. There is no chance in Western Europe today unless it is in Soviet expansion. Having swallowed the buffer states around her western frontiers, Russia is nearing the end of such conquests. From here on there will be stiffer resistance to that policy by the people of Eastern Europe.

While, the land masses of the world are unevenly divided, there is a much closer parity in the respective populations. Western Europe, without the Americas, is numerically stronger than the Soviet Union and its satellite states. With the American, Western Europe is vastly more powerful in industry and other potentials. The creation of even a five-nation bloc in Western Europe will have its own influence on these times, and it will be one of lasting importance. If Europe in its pattern is now out in the open, is being revealed, and must be checked so long as expansion means that burying down of small nations by trickery or force.

New Immigrants

One hundred thousand new immigrants for the Dominion in 1948 if achieved will be a welcome addition to the Canadian family, albeit it follows a tardy approach by Dominion authorities to the question of new settlers. In effect this would double the number admitted from overseas during 1947, and they have been absorbed into the country without undue strain. If half of the 1948 immigrants it is said, will be from the United Kingdom and Commonwealth countries, chosen presumably from thousands of applicants able and willing to make their own transfer unassisted to this country when given the opportunity.

Even at 100,000 immigrants a year, it would be ten years before an adequate pool of people were added to the national population by this means. In the decade immediately prior to 1941 natural population growth in Canada was about 1,200,000. Allowing for a certain exodus to the United States and for a proportionate gain because of newcomers, there might thus be an increase of a million of some 2,500,000 by 1958. At this rate it would take Canada some 40 or 50 years to reach a census figure of 25,000,000 which The Dominion should be able to aim higher than that. Canada deserves a sharper spur to make it what it could become a great and prosperous nation giving life and sustenance to many millions of people.

All that the Resources Department appears to have in mind is to take a leaf from the providing shipping space for those immigrants waiting to cross the Atlantic at their own expense. There is no intention to make immigration easy financially for anyone anxious to become a citizen of Canada. A prudent policy, no doubt, but if carried to extra lights to crystal in a land which can absorb large numbers. It takes people to make a nation, and when space permits as it does in Canada the long term view should be bolder than it seems to be at present.

Barring Communists

Decision to bar the entry of Communists into this country through appropriate provisions of the Immigration Act is a step in the right direction, even conceding the difficulty there may be in identifying them. The Western democracies, including Canada, cannot much longer refrain from positive action against those in internal control presented by groups within their ranks which are pledged to support the doctrines of a foreign power. Shutting the door to additional Communists does nothing to counteract those already operating here, however. Measures may yet be needed to put a stop to at least some of their activities.

It may be salutary, as Defence Minister Claxton suggests, to face Communism with facts, but more than this is required. Communists have a sinister skill at twisting facts to suit their purpose, and have no scruples about doing so at any time. The better way might indeed be to make Communism in this country illegal. This would perhaps drive the movement underground, as has been claimed, but it would help to keep certain circles free of baneful Communistic influence at present wielded by known members of the Communist Party of Canada. It would also curtail severely the propaganda channels now open to Communists who work without fear of official interference, against the freedom they would destroy.

"There is an anomaly in barring alien Communists because they "believe in or advocate the overthrow by force or violence of the Government of the United States or of organized law and authority," and leaving unfettered Canadian Communists who also subscribe to those foreign tenets. There is a greater anomaly in granting legal safeguards to elements which work towards the destruction of these same safeguards. This is like making a boner free to the burglar who intends to despoil us. Canada should not go on indefinitely mistaking licence for freedom. Communism is too dangerous to toy with.

Red Cross Drive

The prospect that British Columbia may be among the first provinces to complete its quota in the current Canadian Red Cross drive is encouraging to those who are giving their time and their effort to the success of the campaign. The aim of $40,000 sought in the Greater Victoria area is moderate, and there should be little difficulty in meeting that objective. The Red Cross understands that the money is needed, and that none of it will be wasted.

What is sometimes less generally realized is that the capacity of the Canadian Red Cross, affiliated with the Red Cross around the world, to give effective service in times of disaster is based on its ability to maintain an active, well-trained, and enthusiastic organization at all times. This is the reason for the diversified services of the Red Cross in peacetime, and this is the training that stands to its credit when any international emergency has to be faced.

Debarred by world convention from governmental support, the Canadian Red Cross is dependent upon the intelligent co-operation and help of the Canadian public. That support should be forthcoming now so that this useful and necessary service may be maintained at its proper level.

Mr. C. H. Topp

Although he retired from active practice of the engineering profession sixteen years ago, the late Mr. C. H. Topp was widely known in Victoria. He died within his last 80th year and will be learned with regret by those who worked with him in successive civic administrations and later in the provincial field. Some of his ideas for a new pattern in now out in the open, is being revised, and must be checked so long as expansion means that burying down of small nations by trickery or force.

Two Elections

The war years excepted, never before has a United States presidential election been held so closely to foreign affair. Hitherto the selection of a new national leader has been a matter of domestic consideration, and it is a measure of America's post-war integration with European difficulties that the election to be held in fully next month might well affect the character of the November presidential contest. A Communists victory in Italy on April 18 would affect greatly the foreign policy of Italy. It could hardly fail to influence American foreign policy and therefore perhaps the choice of candidates by the Democratic and Republican parties.

Seen in Passing

Six persons injured and five others treated for shock is too much to pay for a week-end's motoring spree on the Canadian Victoria area. That was the toll of motor accidents reported within 48 hours, exclusive of considerable car damage. Now was the weather unusual in any sense of the word. These accidents happened for the most part under good driving conditions.

Anyone who flies across Canada now will find the first open water west of the Rockies in British Columbia. Not too, will be the green trees and the shoots of a new Spring in bud, the sunshine and the clearing skies, and the return of the birds to identify the chill of frost in them. While Spring is coming late it definitely has arrived, and nowhere else in the country can anyone find the like at mid-March.

Young and Old

When all the world is young, lad
And all the trees are green
And every goose a swan, lad,
And every lass a queen;
Then hey for boot and horse, lad
And round the world away
Young blood must have its course, lad,
And every dog his day.

When all the world is old, lad,
And all the trees are brown,
And all the sport is stale, lad,
And all the wheels run down;
Creep home, and take your place there
The spent and wearied among
God grant you find one face there,
You loved when all was young.

—CHARLES KINGSLEY.

Juke Box Jubilee

Frank M Kelley

"The Billboard," which has been the publicity medium for show folk for over so long advertising attractions and chronicling the "doings" of the "pitch" man as well as the singer at the "Met," recently devoted a three-page supplement to vending machines. It must have occurred every coin-operating machine manufactured, from the one that dangles the possibility of hitting a "jackpot" to the humble machine for silent salesman selling postage stamps or a thirst-quenching product.

One can only hardly surmise, even by the space devoted to exhibiting the money-making advantages of the machines, the extent to which the humble nickel catchers have grown in popular favor. They play a big part in the daily life of the average U.S. citizen; and maybe in a lesser degree with most of Canadian folk. Evidently supplying the demand for coin-operated mechanisms is really big business. A coin machine can always be relied upon to give satisfaction, too.

Being curious, and thinking maybe there might be some Ralph Edwards contacting what the manufacturing of vending machines might add up to the sales, it was a natural thing to look for some statistics bragging about volume. The search was not fruitless, being rewarded with a detailed account entitled "Juke Box Boxes 20th Birthday!" That was interesting.

FIRST TALKING MACHINE

According to the story, the modern multiple selection juke box is traced directly to Thomas A. Edison's first "improved" talking machine, produced in 1889. Edison's machine could be of service in business executives, cinema present day example is the original talking machine in the dictograph. Edison's first machine had four wax cylinders, each cylinder being divided by stenographers, whom it was intended to replace, as well as complicated in mechanism, lacked simplicity, while the price necessary to operate is proved expensive.

While Edison turned out his first talking machine in 1888, the first nickel-in-the-slot machines appeared in 1889. A six machine-operated company was formed for the purpose of marketing the machines, which the owners being spurred on by the success the new telephone industry was enjoying.

There is no mention in the story of the juke box of today, which has dropped the first contact-making coin into a phonograph and picked up the ear tubes as a means of hearing, started to revolve. That person missed a cinch in the gallery of important accomplishments. Nor is there anything about the fact that it really produced the first cash-model machine, although one Louis Glass, general manager of the Pacific Phonograph Company is mentioned as the man who first foresaw the big possibilities. It was the Pacific Phonograph Company, which rented the phonographs and coin-operated mechanism, that developed a nickel-in-the-slot machine, which resulted from business losses began to decline. Evidently the first coin-operated phonograph was placed in the Palais Royal Saloon, San Francisco, in December, 1889.

That first coin machine has four individual listening tubes. The best listener a recording it was necessary to place a coin in one of the four slots, each of which contained a listener. Thus the first six months of operation this machine produced enough coin to repay patrons and earned over one thousand dollars in royalty, and by the middle of 1890 the Pacific Phonograph Company had 14 of the money-takers up in San Francisco, and another in the city by the Golden Gate. By 1891 the Phonograph in New York's Tenderloin had met with some success experimenting with a nickel-operated weighing machine, and at the Chicago Automatic Exhibition Company was necessitated by the demand for marketing a five-cent, operated phonograph. Glass's multiple-type cabinet was adopted, and equipped with patents controlled by the company.

THE PENNY ARCADE

That first coin model machine produced by Edison's invention was a long-and-a-half foot high, glass-topped wooden cabinet which housed a single Edison phonograph machine and storage battery as the source of power. Hustling to operate the ingress achieved by this machine, it was not long before party throughout the city in the United States had its own version of the penny arcade where you could pick up an earbar and listen to a cleverly-told story or a smartly rendered song.

It wasn't long after this nickel phonograph been in action before that first seating machines were added to the hearing type, and another of Edison's "improved" machines, the forerunner of the moving picture, was placed in the penny arcades across the continent. Coin machines of this type were called "peep" shows where you could see a ballet dancer performing, a horse race, boxy dicing and many other short subjects, all drawn by skilled persons.

These were some of the amusements appealing because of novelty. In the main, town had to waste time and money in the "peep" novelty no longer, the juke box is still modern for a short time. Now so modern were exhibited at Chicago in February, the juke box being being a coin-operated radio model for public places.

BEN BETHEL DIES

VANCOUVER, March 5 (CP)—Ben Bethel, 56 manager of British Columbia Tube Works and formerly secretary to former British Columbia Premier T. D. Pattullo, died Sunday.

Born in England, he emigrated to Toronto in 1904 and spent seven years as editor of a radio news magazine. His mother, widow and two sons survive here.

Letters to the Editor

The letter to the editor must be readable except under the proper signature and address of the writer. Letters should be limited to 250 words. Letters should exceed 300 words in length. Considered correspondence season in succinct.

CANADA'S FOREIGN POLICY

Bay,—A recent radio forum over CBC commented Canada's foreign policy, especially in relation to economic ties between the United States and the Dominion. But it omitted reference to Canada's part in the recent United Nations decision for partition of Palestine. From the Commonwealth standpoint, that decision seems to me to be the most important of recent decisions. Canada has heard of any clear explanation by Mr. St. Laurent of his action in supporting the United States drive for partition, against the opposition to that policy by Britain. If was reported, however, that Canada's Minister expressed considerable doubts over his participation in any Jewish-Arab war that may result and, like many other thoughtful Canadians, I should very much like to hear a definite denial at Ottawa that Canadian troops will be called for service in an Arabian tribal war.

This, to my opinion unfortunate decision, in the United Nations council, is perhaps related to the unfortunate Canadian dependence in economic and other affairs on the United States. Canadian trade has been demonstrated by the policy of the Liberal party throughout the past half century. Whereas, under Conservative rule, the genesis developed investments in Canada came from Britain, under Liberal rule this financing came mostly from Wall Street. The error of that shift in the financial world is reflected in the trade, balance of Canada ever since. Up to the time of the Great War and throughout the World War, Canada bought from the United States vastly more than from Britain and still I, doing so. For many years past, as a result, Britain has been paying to Canada to meet Canada's adverse trade balance with the United States. Since the last war she has been unable to continue this losing exchange, and hence Ottawa's grief over the shortage of American dollars.

In the general realm of foreign policy, it might be w 2 for Canada to develop her manufacturing industries to supply at least her own needs, just as Britain is now developing empty lands in Africa to provide her factories and larders with raw materials. Trade as between Canada and the United States follows the natural practice of each supplying the other with goods to meet temporary shortages.

Viscount Tweedsmuir soon of John Buchan recently led a great debate in the House of Lords on Britain's sterling relations and resources on the Dominion. The late Viscount Tweedsmuir, the late Lord Salisbury and other leaders in Empire development, and the foreign, and the Commonwealth Society of Canada would be well advised with this subject, rather than with utterly uninteresting to Canadians question of whether Canada should help the Kuomintang fight Communists in Manchuria, or shipping a few soldiers to Shanghai.

A V WATTS

Rocky P O., B.C. February 20, 1946

PRODUCING LIVESTOCK

Bay,—There are chickens that lay 200 eggs per year, also cows that lay 150, while others which produce only 70 per year. This can be applied to cows and hens. Cows that give 18,000 pounds up, why keep cows that give only 4,000 hundred pounds per year, and expect the pulse to pay?

How much would a dwelling house cost if all the lumber used had to be sawed and planed up by hand instead of machined. The whole trouble is that quite a number of people are in the world vocation in life. It a man has not the gumption to buy good pressers, he is no end fault, and he should not expect the pulse to pay.

TOM SMITH

Royal Oak P O., B.C. March, 1946

Britain May Try for Altitude Record

By E. C. SHEPHERD
Aviation Expert, London Sunday Times

North American Newspaper Alliance

LONDON, March 5 — It seems now that Britain will attempt to break the international height record for aircraft. By all signs, the only uncertainty is the actual amount by which the existing record of 56,001 feet, now held by an American, is broken.

Already we Britain have driven a Spitfire vertically up to a height of 50,000 feet and brought it back safely with fuel still to no taxis. A This plane carried surplus equipment that could all have been ruled out of the record flight. A fair presumption is that the same flight could be properly prepared, can be a great deal higher. And that experiment is backed by the report of the test pilot that at 56,000 feet the plane was still climbing.

All this happened recently when the chief test pilot of the De Havilland aircraft factory, Mr. Wilson, in which a Chost tax turbine had been fitted, set on a height test. He put the Vampire's nose down when he reached 56,000 feet and was back on the ground 21 minutes after taking off.

It Chost tax was a valuable test. The Ghost tax turbine has been developed by the De Havilland Company not for fighter aircraft but for the four-jet airliner Ghost, which by the end of the year for express services over the North and South Atlantic. For full war-cross, that liner must be able to carry at 35,000 to 40,000 feet, and some people have been shaking their heads dubiously at the idea of making it the turbine, designed for economical operation, work satisfactorily at 40,000 feet. We seem to have made a good start toward overcoming the problem. In doing that, we've also given the Vampire a Ghost.

The Vampire in its standard form has been serving in the Royal Air Force for three years. And an ordinary Vampire has been flown into a height of more than 52,000 feet. In that form the Vampire uses a Goblin gas turbine. The Goblin yields 3,500 pounds of static thrust; the Ghost, especially developed for Vampire, is intended to deliver 5,000 pounds of thrust. The smaller thrust of the recent test climb was an early version yielding only 4,200 pounds of thrust.

When we make our record-breaking attempt, the Ghost and more powerful version of the Ghost will be ready.

Power has always been the principal concern in making height records. Power is the important factor in this instance, but to the extent that attention has been given to the record-breaking aircraft. For a good many years heights records have been made by aircraft specially designed for the purpose. This time we are going to use an ordinary fighter with an engine modified for emergency use on occasion, air rotates.

Success is probable for two reasons.

First, we have been forced for years to develop ability to fly at heights that have a terrific rate of climb, and we have learned how to can get.

Second, in the gas turbine, we now have exceptional power to an extremely small compass. After all years of jet-turbine experience in Britain, and operational experience, we have units that work and are on working for much longer periods than any built elsewhere. The Ghost gas turbine the frontal area is much smaller than that of the biggest piston engine and the thrust output is at least three times as great. Power is the key.

Power then is the real secret in this high flying. The fact that the power comes from the Ghost is both gratifying and challenging. Ever since jet propulsion arrived, engine designers in Britain have been urging aircraft designers to catch up with them. They have been trying in effect, "Here is more power than you can efficiently use." Progress up to and through the sonic barrier is slow. Around the speed of sound there are the various aerodynamic difficulties to be overcome but there are also certain mechanical difficulties.

Gas turbines are inefficients at speed and speed demands the utmost air of great heights. That involves the supercharging of cabins and the conditioning of the air that is pumped into them. Speed also demands certain knowledge of the strains to which the structure may be subjected by speed and we know relatively little yet of the violent gusts that may be met at heights above 20,000 feet. A great deal of new work is involved in design, in theory and building. The liner that will use the Ghost gas turbine.

We are committed to all that work and it may be that the Ghost is indeed ahead of its airliner. This is a little too soon for a verdict. The new Comet airliner is not flying on air routes for another three years. What does seem to be clear is that its gas turbines will give good service at all heights, in the views of the skeptics notwithstanding, and those who are responsible for the pressure cabin, for the compressors, for the humidity apparatus and for the heating have been warned and thickened.

While they get on with their work, we are entitled to our attitude. We have a record set up to our laugh at the chance, offered by the competition of a fighter plane and a commercial plane that seems to have produced a "pressure cabin" and a "gas turbine" "building better than we knew." We can take that as a good omen for our Comet jet liner.

Observation Car

By G.B.

Still, the Broad Street barber, arrived at the office in a despondent mood. Before the start was ready for the day's business, he had aired his opinions on the prospects of rain, cosmic warfare, the burden of income taxes, the high cost of living, and the lack of free parking space in the city. After listening to silence, the boss exclaimed: "Jimmie, personal not only age, but I feel that I say deliberately to out to meet it."

Upon that one "comment" Jimmie's that some man had perfected a new game something like golf," a friend remarked to the Keating Squire. "That is nothing new. Many Victorians have been playing a game like that for years," the squire replied. "Money talks, a customer said to Tobacconist Martin as he tossed fifty cents on the counter with a resounding ring. "If money really talked, a 5-cent piece would tell us about the days when one could buy something with it." Martin chuckled. From The Hamilton Spectator: "Most of the profiteering which so aroused the public was anything but a sudden grabbing orgy by free enterprise. It was brought on by artificial Government import bans that created shortages and stifled normal competitive forces in our economy. Prices shot up not because free enterprise was running amuck, but because it was not allowed to operate. Some unscrupulous operators will always take advantage of such situations, and it is up to the Government to bring such operators against them. A first danger in allowing it to go on is that it encourages the thoughtless kind of business enterprise with a despicable mentality to take it in turn and act on other inflationary pressures by driving prices to make inflation demands on an economy already heavily strained."

The Packsack

of GREGORY CLARK

One Winter afternoon, I was cruising lazily from the Adriatic side to Naples with Dick Malone of Winnipeg. Our car came out on the top of a long mountain, as one of those Mediterranean sunsets was beginning to be at its climax.

Dick halted the car, and we sat there, speechless, for a period of time which seemed to be worth such to burlton, the heavens were a riot of color beyond all belief. Besides the customary reds, oranges and yellows, there were plum and purple, of unreality, and the broken clouds, the upon tier, reflected and reflected colors. I had never seen included jet black and million silver. With all the majesty of a Beethoven symphony the staggering pageant moved from one brilliant mood to the other, each more breath-taking, each more hypnotic. The sun sank and the blacks slowly won. We found ourselves again, amid the wind, on the mountain top, shivering.

Shiting Dick Malone broke the spell:

"A fit overdone, don't you think?"

"Fit for Heaven."

So with laughter at ourselves and all mankind, we continued on our tumbling way to Naples. There is a ludicrous instinct in human nature to belittle what one does not see in many a chuckle in heaven. Show a man anything big or noble or otherwise extraordinary, and, in instance, on recovering his poise in the shock of realization, he begins his possessions for something to set up to contrast.

Possibly it is actually an instinct for the purpose of recovering poise, but it is not an indictable offence. We would find it heavy going, if we had to carry about on a state of awe. But in this particular revolution of the earth around the sun, it does seem as if belittling were becoming an international habit. And I'm the jaggered if I can notice any of us swelling any larger, in consequence.

(Canada-Wide Features Service Ltd.)

Today's Answer

Question on Page 8

None. Four cities, rural municipalities and village municipalities only.

According to Culbertson

(Copyright, 1946, by Ely Culbertson)

The opening lead: when you have two well chosen, made the declarer's main consideration smoother to the following deal:

North, dealer.
Neither side vulnerable.

NORTH
♠ A J 8 4
♥ K
♦ A Q 8 5
♣ 10 6 5 2

WEST
♠ 7 6 4
♥ 10 6 3
♦ 10 6 3
♣ Q 9

EAST
♠ K Q 10
♥ A J 8 5
♦ K 9 2
♣ J 7 3

SOUTH
♠ 5 3
♥ Q 7 2
♦ A K 10 4
♣ A K 8

The bidding:

North	East	South	West
1 ♦	Pass	1 ♥	Pass
2 ♦	Double	Redbl	Pass
Pass	1 N.T.	Pass	2 ♥
Double	3 ♦	Double	3 ♥
3 ♠	Pass	3 N.T.	Pass
4 N.T.	Pass	Pass	Pass

The salient point that West should have deduced from this long series of bidding was that East had had clubs only as the first concern to struggle out of a dangerous situation, and therefore that he

TWENTY-FIVE YEARS AGO

(From The Daily Colonist of March 5, 1921)

Japanese Ship Sun—The steamer Kagu Maru will reach the quarantine station at 10 a.m. today, the report of the vessel received by wireless yesterday to the local agents, Dill Grant Northern Railway. The steamer should reach Victoria about a half hours of her arrival at the station. It is believed that she is carrying a cargo of Japanese China. Due Sun. Sun were here in some months ago. Sun, 400 persons, most of them Japanese, with a few white people also in steerage. Sun here the will and north.

FIFTY YEARS AGO

(From The Daily Colonist of March 5, 1896)

Small Cost—Owing to the large amount of American currency being received by the Victoria banks, they find it necessary to make a small charge to defray the cost of disposing of same, and therefore arranged to receive all American notes at a discount of one-tenth of one per cent.

SEVENTY-FIVE YEARS AGO

(From The Daily British Colonist of March 5, 1871)

Shanghi Julet—Yesterday Mr. Morrus Smith proceeded to Ikanich Inlet in the Sir James Douglas and made a careful examination of the above. This complaint the survey of a line for the railway from Seymour Narrows to Victoria.

New Zealand Cabinet In Dispute With Unions

AUCKLAND, N.Z., March 8 (CP) — A dispute which began with a grievance by the New Zealand Carpenters Union over wages has developed into a crisis in the Labor Government throughout the Dominion and into a test of strength between the Government and certain trade unions.

The dispute reached a new stage today when officials of the carpenters union in three cities — Auckland, Wellington and Christchurch — were fined for leading illegal strikes by calling stopwork meetings during working hours.

A majority of the carpenters and members of a number of other unions stayed one-day strikes and marched through the cities to express protesting against the prosecutions.

However, the labor movement was split on the issue and many unions refused to accede to a strike call and continued working.

The trouble originated when an arbitration court order abolished the differential rate under which carpenters received three cents more an hour than other building workers.

The carpenters demanded that the builders restore the differential rate, claiming that the arbitration court failed to uphold wage stabilization regulations. The demand was refused and the carpenters decided on a Friday strike.

The Government intervened, and insisted that the dispute be settled by arbitration. When the carpenters refused to give way the Government issued summonses against officials of the carpenters union in connection with the stop-work meetings.

The Government also issued summonses, not yet heard against employers who paid the higher rate, alleging it was a breach of wage stabilization regulations.

Upholds British Navy Ability In Answer to Churchill Barbs

LONDON, March 8 (CP) — Defence Minister A. V. Alexander, answering charges by Winston Churchill that the Labor Government had weakened the Royal Navy to "lowest level," told the House of Commons today Britain could send a balanced naval task force to sea within a week or 10 days if needed.

He said he would like that to be known to the world.

Alexander made his statement in reply to Churchill as the Commons opened debate on the navy estimates for 1948-49 which are $185,000,000 ($12,000,000) less than then for the current fiscal year.

Churchill, leader of the Opposition, criticized the Government decision to scrap five old battleships.

"If the United States had followed the purblind policy now proposed by the British Admiralty under the direction of socialist ministers, 50 destroyers (which the United States sent to Britain during the war) would have been scrapped 28 years before as mere junk."

Alexander replied that the ships would be too slow in any future war and would cost millions of pounds to make fit enough for a reserve status.

Churchill said "India has gone down one drain and the Admiralty proclaim that the Home Fleet has gone down another."

He took the floor after John Dugdale, financial secretary to the Admiralty, declared the Royal Navy still a formidable fighting force second only in size to that of the United States.

AMERICAN SHOT

VIENNA, Austria, March 8 (CP) — U.S. army authorities said an American soldier was shot in the back last night after refusing to obey a Russian order to get off the sidewalk in front of a Russian headquarters hotel in the International District in Vienna. The provost marshal's office said he probably will lose his left arm.

Puerto Rico Develops Hydro Power

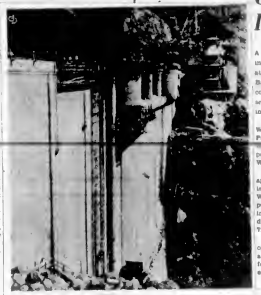

Ten-million-dollar Caonillas hydro-electric and irrigation project is first step in Puerto Rico's move to change her principal source of power from steam-generated by expensive imported oil to hydro-electric power. Two hundred and thirty-foot high power dam, shown here, nearing completion, is island's proudest possession. It was financed all way on strict pay-as-you-go basis by island's 2,000,000 population and is part of $100,000,000 "industrial comeback" started by Puerto Rican Government which is causing mild boom.

Close Battle Expected In Croydon By-Election

LONDON, March 8 (Reuters) — A close battle was forecast today in the Parliamentary by-election at North Croydon, London, where Britain's three main parties are contesting the seat won by the Conservatives by a majority of 807 votes in the 1945 general election.

Polling takes place Thursday. Winston Churchill, Conservative Party leader, is expected to tour in support of his party's candidate, F. W. Harris, a local businessman.

The seat was made vacant by the appointment of R. D. Willink, Minister of Health in the Churchill Wartime Cabinet, to a university post. Willink polled 23,617 votes in 1945 to 22,810 for the Labor candidate, Miss M. G. Billson, and 16,718 for Liberal J. M. Howard.

The Labor Party has high hopes of winning the seat and gaining a Conservative-held constituency for the first time since the general election.

This is the 38th by-election since the general election. Labor came into power and with the single exception of Carnarfoshire, Glasgow the Government has retained all of its seats it gained or held in 1945. Equally, however, the Conservatives have successfully defended all of their seats gained since 1945 and which have since been contested.

Government supporters have caused high hopes over their candidate, Douglas Jay, former financial secretary, diplomat and Government Minister, widely-known as an author and critic and a governor of the B.B.C. since 1941.

The Liberals have backed Air Vice-Marshal D. C. T. Bennett, who recently was dismissed from the board of directors of the British Overseas Airways Corporation.

In most minds, the glamor of the contest is shared by Nicolson and Bennett, who was air officer commanding the R.A.F. Pathfinder Force during the war.

Conservatives pin their faith largely in the appeal of their political philosophy and what they consider the solid, undemonstrative worth of their candidate.

Postal Inspector To Receive Award

EDMONTON, March 8 (CP). — Thomas J. Reilly, District Inspector of Postal Services, is to receive the United States Medal of Freedom with bronze palms next Friday, it was announced today. Investiture will be by Paul C. Beddicum, United States Consul in Edmonton.

The citation says Mr Reilly "performed meritorious service in cooperation with the United States Army from July, 1943, to June, 1944 . . ."

His work with the United States and Canadian Army Postal Corps "contributed materially to the successful accomplishments of their mission and thus to the successful prosecution of the war."

States Juvenile Home Changed Since Report by Dr. Whitton

EDMONTON, March 8 (CP) — Dr. Charlotte Whitton's comment about Edmonton's home for juvenile delinquents—"I have never seen worse anywhere"—was "fair in the main" Alberta's Royal Commission on child welfare was told today.

The witness was a former judge of Edmonton Juvenile Court, Very Rev A. M. Trendell, Anglican Dean of Edmonton.

Dr Whitton's words were contained in a report on Alberta welfare conditions, prepared for the Imperial Order, Daughters of the Empire.

She now awaits trial by the Supreme Court of Alberta on charges alleging conspiracy to commit defamatory libel. Charged with her are Jack Kent Cooke, publisher of New Liberty magazine, and Harold Dingman, a New Liberty writer.

Their trial will be sequel to a New Liberty article entitled "Raising for Export," said based on Dr. Whitton's report. It appeared in the magazine's December issue.

Since the Whitton report, Dr. Trendell said today, the juvenile detention home had been made over with "all the difference between heaven and hell."

Present quarters, contrasted with the former cell blocks, were "adequate," though he thought "a man and his wife who are lovers of children and their work" should be in charge. Boys should not be detained in the home more than five days.

The Royal Commission, under Chief Justice W. R. Howson, is inquiring into conditions alleged in the Whitton report.

After Dean Trendell's evidence it retired in camera to hear witnesses describe case histories.

Seek Department Aid To Form Brass Band

COURTENAY, March 8 — Requests for Department of Education assistance in forming a brass band in Courtenay has been put before the school board of District No. 71 by Cyril Newman. The band would be composed of school children and adults.

Mr Newman wishes to know if classes teaching band music would come under the ninth school vocational training division of the department.

School Board Secretary A. N. B. Mortimer will write the department to ascertain what assistance can be given.

Telephone Beacon 4153

Saddles for the "grammar-glamour" set . . .

there's super-flattery in the "new look" saddles . . . that's why the grammar-glamour set pick them as No. 1 on their hit parade . . . brown and white.

$8.95

Ingledew's
740 Yates St.
wherever you think of fine shoes

Howard L. McDiarmid
OPTOMETRIST
Complete Optometric Service
Examination by Appointment
Phone E 7111
Redpath's Drug Company
PRESCRIPTIONS AT THE DRUG

Easter GREETING CARDS
. . . so charming to her new bonnet Gracious words that match the earth of Easter, to accent of show devices.
DIGGINISM
You often hear of a man of few words . . . but where is the feminine counterpart?
Diggon's
BIGGER BETTER

OUR HEAD WAREHOUSEMAN HAS 35 YEARS OF TRAINING
PINS CHINA, GLASS, FURNITURE
18 YEARS ENGLAND
STOCKERS SECURITY STORAGE LTD
VICTORIA'S FINEST FURNITURE STORE
WAREHOUSE MOVING-PACKING
PHONE G 3181

Help The Red Cross
"SALADA" TEA

TEA STYLES MAY CHANGE WITH THE FASHION BOOK, WE ALWAYS FURNISH THAT FRESH NEW LOOK!

4-10-10 FOR PERFECT ALL PURPOSE LAWN FEEDING
UPLANDS SPECIAL FOR LAWNS & FLOWERS
8-10-5 FOR LEAFY VEGETABLES

Gardeners Wise . . Fertilize . . With Buckerfield's "Big 3"

With a fine home garden, you are taught an esthetic. Plant a few rows of vegetables, and make every foot of soil do more by using the newest Buckerfield's formulas. You'll be amazed at results

VICTORIA DELIVERED PRICES.			
CPLANDS	100 lbs.	50 lbs.	25 lbs.
SPECIAL	4.00	2.00	1.15
4 - 10 - 10	3.25	1.65	1.00
8 - 10 - 5	3.75	1.80	1.00

Everything for the Garden!

No Parking Worries—It's a Pleasure to Shop at . . .

BUCKERFIELD'S

FARM AND GARDEN STORE
3105 Douglas St. Beacon 5184
3 Blocks Below The Bay

Stretch your food dollar!

For nourishing cold weather meals serve...

HEINZ COOKED SPAGHETTI IN TOMATO SAUCE WITH CHEESE
57 VARIETIES

A hearty dish by itself adds appeal to leftovers

ORDER NOW
Your Winter Supply of
COAL
WOOD
SAWDUST
PHONE G 3461
J. E. PAINTER & SONS
617 CORMORANT ST.

Your own International Currency

Good everywhere — the island, shops, cafés, easy way to carry travel money. 25,000 banking agents in all countries. In U. S. dollars or sterling.
Obtainable through your own bank. The world's oldest travellers cheques originated 1891

You REALLY save with SAFEWAY'S LOW PRICES . . . because quality is guaranteed

You can't judge saving by price alone. Quality too, must be right . . . especially on food. Safeway promises to please you on both counts and invites at Safeway. Get meats, groceries, fruits and vegetables of guaranteed quality, at every day low prices. Then compare the total cost—and eating pleasure—with that for a previous month. We are sure you'll find a worthwhile money saving, plus an added dividend in good eating.

Oats	Robin Hood, 48-oz. pkg.	26c
Salmon	Cohoe, 8-oz. tin	31c
Beans	Briargate, Ch. Eng. Beans 20-oz. tin	17c
Catsup	Red Hill, 13-oz. bottle	22c
Macaroni	or Spaghetti, Catelli, 16-oz. pkg.	15c
Beets	Libby's Choice Diced, 20-oz. tin	13c
Bread	Polly Ann Wrapped, 15-oz. loaf	8c
Flour	Robin Crall, 7-lb. bag	40c
Pumpkin	Royal City Fancy, 20-oz. tin	15c
Apple Sauce	Aylmer Fancy, 20-oz. tin	21c
Spaghetti	Franco American, T-C 15-oz. tin 2 for	27c
Finnan Haddie	Lily, 7-oz. tin	21c
Coffee	Nirwana 16-oz. pkg.	49c
Baby Foods	Aylmer 3 for	20c
Plums	Mowey Choice, 20-oz. tin	17c
Apricots	Valley Gold Choice, 20-oz. tin	31c
Cake Flour	Maple Leaf, 44-oz. pkg.	30c
Lemon Juice	6-oz. tins 2	13c
Marmalade	Empress Seville	69c
Mincemeat	Clark's, 28-oz. jar	29c
Peanut Butter	Beverly, 16-oz. jar	42c

PRICES EFFECTIVE MARCH 9th and 10th INCLUSIVE

RED AND BLUE BRAND BEEF

Steak	Sirloin Tip, boneless lb.	51c
Stewing Beef	lean lb.	27c
Shank Beef	lb.	24c
Beef Kidney	fresh frozen lb.	24c
Breakfast Sausage	small casing, lb.	31c
Ling Cod	fresh, piece lb.	20c
Apples	Prime Beauty Fancy 3 lbs.	25c
Grapefruit	Texas White 2 lbs.	11c
Cabbage	Texas Green lb.	6c
Turnips	Local Washed lb.	5c
ORANGES	Mexican, Sweet 3 lbs.	25c

JAM
Empress Strawberry 24-oz. tin 56c

TEA
Canterbury, 16-oz. carton 85c

PEARS
Harper House, Choice, Bartlett, 20-oz. tin 32c

Ham
Boned and Rolled, piece lb. 62c

Beef Brisket
Pound 16c

Bacon
Sliced Side or Back, Cello wrapped, ½ lb. 38c

Boiling Fowl
Pound 34c
Cleaned free on request.

You get more for your money at SAFEWAY
CANADA SAFEWAY LIMITED
SP-38

Plan Wedding Early in April

MISS THERESA RUFFELL

MR. FRANK CHIARELLI

Major and Mrs. W. H. Ruffell, 3055 Rutland Road, announce the engagement of their youngest daughter, Theresa Audrey to Mr. Peter Frank Chiarelli, son of Mrs. T. Chiarelli of Montreal and the late Mr. Chiarelli. The wedding will take place in Metropolitan United Church at 4 o'clock on April 10. The bride-elect has chosen as her attendants, Miss Jean Mayhew, maid of honor, Miss Phyllis Mugford, bridesmaid, and her little niece Pamela Slater, flower girl.

Mrs. Doney Re-elected Head Saanich Agricultural Group

A meeting of the Saanich members of the North and South Saanich Agricultural Society was held in the dining hall of the Agricultural Hall recently to appoint officers for the year.

Mrs. A. Doney was returned by acclamation as general convener and Mrs. W. W. Mitchell as assistant convener, with Mr. George T. Mitchell as an honorary director. The directors were all returned to office with the addition of three new members, Mrs. P. Leno, Mrs. W. L. McGill and Mrs. H. Bickford.

The various committees were re-

Today's Pattern

9271
32-42

MARIAN MARTIN

Just the way you want to look—slimmer, younger, smarter! Pattern 9271 trims your figure thus: you do a new neckline. Do the easy embroidery for a final smart touch!

This pattern gives perfect fit, is easy to use. Complete illustrated Sew Chart shows you every step.

Pattern 9271: sizes 34, 36, 38, 40, 42, 44, 46. Size 36, 4¾ yards 39-inch. Embroidery transfer included.

Send TWENTY-FIVE CENTS in coins (stamps cannot be accepted) for this pattern. Print plainly size name, address, style number.

Send your order to The Daily Colonist, Pattern Department, Broad Street, Victoria, B.C. The pattern will be mailed from Toronto.

Ivory Satin Worn by Bride

At a candlelit ceremony on Saturday evening at First Baptist Church, Rev. O. R. Easter officiated at the marriage of Dorothy Frances, eldest daughter of Mr. and Mrs. Murrell J. Beattie, 1236 Oscar Street, to Robert Stewart, son of Mr. and Mrs. James M. Stewart, 377 Tait Street. Tall baskets of Spring flowers formed the setting for the service, and Mr. J. Ingram Smith played the traditional wedding music.

The pretty bride, given away by her father, was gowned in ivory ripper satin fashioned with scalloped neckline, and lily point sleeves. The full skirt, slightly on train, featured an appliqued rose design down the centre front. Her floor-length veil was held under a coronet of orange blossoms and she wore a gold locket, the groom's gift, as her only jewelry. A bouquet of calla lilies and blue irises completed her costume.

The maid of honor was Miss Shirley Beattie, sister of the bride, wearing pink taffeta, with Miss Audrey Beattie, her cousin, bridesmaid, dressed in blue satin with net overskirt. Both wore Queen Anne headdresses and long mitts to match their frocks, and carried blue irises and pink carnations. The bride's younger sister, Miss Betty Beattie, as junior bridesmaid, wore a floor-length dress of white net over white satin, with wreath of pink carnations in her hair and she carried a Colonial bouquet.

The bridegroom had his brother, Mr. Alex Stewart as best man, and ushering were the bride's brother, Mr. Beverly Beattie and Mr. Gordon Winter, brother-in-law of the groom.

During the signing of the register Miss Evelyn Beattie, cousin of the bride, sang "I'll Walk Beside You."

The reception was held at the home of the bride's parents with Mrs. Beattie and Mrs. Stewart receiving with the young couple in front of the fireplace banked with ferns and Spring flowers. The lace-covered table was centred with a three-tiered cake bedded in white tulle and dotted by tall white tapers. Mr. Richard C. Smith proposed the toast.

Leaving at midnight for a honeymoon on the Mainland, the bride wore a three-piece blue gabardine ensemble ensemble with black accessories and a corsage of yellow roses.

Mr. and Mrs. Stewart will make their home in Victoria.

Parksville News

At the meeting of the Parksville W.I. with Mrs. E. Tryon presiding, arrangements were made for the annual rug collection in aid of Queen Alexandra Solarium to take place on April 6, 7 and 8. Mrs. Frank Braybrook was appointed as delegate to the North Vancouver District rally of Women's Institutes to be held at Courtenay on March 11. It was decided to send food parcels to a branch of the W.I. in England and members were asked to bring suitable articles for the parcels to the April meeting. Tentative plans were made for a Spring tea to be held in April. At the close of the meeting tea was served by Mrs. A. Dodge. Mrs. B. Walker, Mrs. G. Tranfield and Mrs. F. Shultz.

Social and Personal

Mr. and Mrs. T. E. Gimale of Victoria are spending two weeks at the Harrison Hot Springs Hotel.

Mr. and Mrs. E. C. Davis of Lethbridge, Alberta, are guests at the Cherry Bank Hotel.

Mrs. A. H. N. Taylor of Willow Point, Nelson, B.C., is staying at the Cherry Bank Hotel.

Mrs. Mary Campbell has arrived from Victoria to take on new duties

Mr. and Mrs. G. M. Duncan have returned to their home at 2528 Cranstoun Avenue after spending five weeks' holiday in Southern California.

Miss Clara Spall arrived in Victoria yesterday from Kelowna. Miss Spall, who graduated from the University of Toronto as an occupational therapist, plans to make her home here.

Miss L. M. A. Taylor, Langford, entertained at a bridge party on Saturday evening when guests included Mr. and Mrs. H. R. Goodmanson, Mr. and Mrs. R. J. English, Mr. and Mrs. H. W. Hicks and Mr. and Mrs. J. Skinner.

Hon. Herbert Anscomb, Minister of Finance, and Mrs. Anscomb are issuing invitations to members of the Legislature and their wives for an after-five parties at their home "Rose Villa," Newport Avenue, the first to be held on March 19 and the second on March 23.

Mr. and Mrs. J. Ferguson, 124 Beechwood Avenue, were hosts at a dinner party on Sunday evening in honor of Miss Mae Murray who will leave the city on March 15 for Detroit where her marriage will take place on Easter Monday. Covers were laid for seven at a table prettily arranged with a bowl of Spring flowers in shades of mauve and white. The bride-elect was presented with a gift of linen by her little niece, Margaret Lavoie, on behalf of the guests.

Mrs. H. R. Rutlan, 1238 St. Patrick Street, entertained at a luncheon yesterday in honor of Lieut.-Nursing Ruth Rutledge, matron of the naval hospital in H.M.C.S. Naden, who is leaving on Thursday for Ottawa en route to Halifax. Doctors and nurses sisters of the naval hospital also entertained at a cocktail party yesterday in the wardroom. H.M.C.S. Naden in honor of Lieut. Rutledge. Mrs. F. Freeborn, 1235 Roslyn Road, will entertain at the tea hour today for Lieut. Rutledge.

Mr. and Mrs. Marc B. Lavoie, 127 Beechwood Avenue, entertained recently at a dinner party honoring Miss Lavoie's sister, Miss Mae Murray, whose marriage to Mr. Charles E. Cook, M.A., is scheduled to take place on Easter Monday in Detroit, Michigan. The guests were beautifully decorated with Spring flowers, and the table was centred with a silver bowl of red roses. Miss Murray was presented with a corsage of American Beauty roses. A no-host dinner party was also held recently at Melody Lane, honoring Miss Mae Murray.

A miscellaneous shower in honor of Miss Eva Adams, a bride-elect of this month, was held at the home of Mrs. D. J. Brown recently. The gifts were presented to the guest of honor in a basket by little Susan Adams. A buffet supper was served by the hostess who was assisted by Misses Vilma Brown, Blanche Brown, Diana Ricardo, Sybil Boston and

AVON
JEWELLERY
ALL NEW STYLES
Scarf Rings — Necklets
Bracelets — Earrings
From 1.00
Kenton Jewellers
653 Yates Street G 5521

Organizes Alitrusa Club Here

Ashley and Crosse

MRS. D. McQueen Plant of Vancouver, organizer in Canada of Alitrusa International Inc., has been in Victoria to organize a branch of the club here. Mrs. Plant is staying at the Empress Hotel while in Victoria.

The raison d'etre of Alitrusa is the belief that through local, national and international group effort, women holding executive positions in business and in the professions should become articulate as an organized body, thereby promoting their common interests as well as contributing their combined services to civic, national and international development. Alitrusa is strictly non-political and non-sectarian.

Although Alitrusa is just four years old in Canada it is not a new organization. There are three hundred clubs in the United States, branches in Mexico, Puerto Rico, Guatemala and Bermuda. Two new clubs have recently been formed, one in London, England and the other in Korea.

Elitel Scheuller. Other guests include Mrs. J. Tomio, Mrs. V. Adams, Mrs. W. Goodard, Mrs. G. Blayton, Mrs. A. Webb, Mrs. H. Parker, Mrs. B. Dolge, Mrs. F. Dolge, Mrs. M. Woods, Mrs. F. Ricardo, Mrs. A. Ridland, Mrs. E. Hilber, Mrs. P. Lavoie and Mrs. E. Boston.

A double shower honoring Miss Sara Harper and her fiance, Mr. Kenneth Avery, was given on Saturday evening by Mrs. A. Edmonds and her daughter, Mrs. L. Barnes, at the former's home, 523 Springfield Street. A decorated table contained pretty cups and saucers for the bride-to-be, and miscellaneous gifts for the groom-elect. The guest of honor and her mother were presented with corsages of carnations. Those present were Mr. and Mrs. J. P. Harper, Mr. and Mrs. S. Ellis, Mr. and Mrs. J. T. Harper, Mrs. A. Cridwell, Mr. and Mrs. P. Smith, Mr. and Mrs. T. Healey, Mr. and Mrs. R. Benson, Mr. and Mrs. E. Gleason, Mrs. V. Cooper, Mr. T. Harper and Mr. K. Waldron.

Stop That Cough And Sleep Well

A racking cough keeps you awake at night and is a heavy strain on your vitality. Bronchial tubes are constantly irritated. Reid's Bronchitis Remedy has been developed especially to meet this condition. It is made from a soothing emulsion of Canadian balsam. Reid's Bronchitis Remedy is on sale 75c and 65c at all Cunningham Drug Stores and other drug stores. P-5

MAYTAG
OVER 500,000 IN USE
REPAIRS AND PARTS
WRINGER ROLLS IN STOCK
Have Your Washer Checked Over NOW
A. E. TAYLOR & CO.
828 FORT STREET PHONE G 3621

Paris Fashion Show to Be Held In San Francisco Next October

By DOROTHY ROSS

NEW YORK, March 8.—Diplomats of the United Nations might well take a leaf from the notebook of Adolph Schauman of San Francisco.

While international strife is the order of the day, Schauman, president of the Manufacturers and Wholesalers Association of San Francisco, has established a love feast between fashion designers of the West Coast and the haute couture of Paris.

Invaded, Paris last Fall, with lavish special planes full of San Francisco clothes and models, and captivated the usually aloof French with California's own brand of beauty, style and lavish hospitality.

He described the return visit Paris designers plan to pay to San Francisco next October, when she will present their first important fashion show ever held outside France.

The Californian has other ideas. Interest among which is the formation of a research organization backed equally by the San Francisco manufacturers and the Chambre Syndicate of Paris, to export San Francisco made production garments into France, and import French custom-made garments, fabrics and trimmings to San Francisco.

The organization says Schauman should be complete within the next few weeks, and the business exchange should start on a large scale by next year.

As to the Paris fashion show to be given in San Francisco, plans already are under way to make it the most lavish fashion production ever staged in California.

Twelve top Paris couturiers are cooperating and will make a special collection of 200 garments. The designers together with 10 Paris models and the clothes will arrive in San Francisco the end of 15.

All profits from admission prices to the show will be divided between French and American charities, and

sold in the United States.

LONDON (CP—Cockney wheelbarrow Kate Carney has completed 50 years on the music hall.

LOVELY
SILVERWARE
by
1847 ROGERS BROS.
and
COMMUNITY PLATE
EASY TERMS
A "Big Rose" Deal
ROSE'S LTD.
JEWELLERS OPTICIANS
1317 DOUGLAS

The Season's Dress

It's a wonderful season to dress. Fashions are more beautiful, feminine, flattering then ever as evidenced in our new Easter-Spring dress collection.

Sweet Sixteen
USE OUR BUDGET PLAN
727 YATES ST.
Sizes to 22 - ½ Sizes Also!
No Interest. No Carrying Charge!

FAMOUS FOR FLAVOR!
Tender Leaf TEA

SPRING CLEANING?
Let NEW METHOD LIGHTEN YOUR WORK AND BRIGHTEN YOUR HOME
Springtime is dry cleaning time for your drapes, curtains and slip-covers. New Method's better dry cleaning will make them sparkling fresh . . . gay and beautiful again . . . save you hours of work. Out comes all the dirt . . . colors bloom again and that new fabric "feel" is magically restored. Let New Method give your rugs a beauty treatment, too. They'll look better and last longer! Call New Method Now.
• DRAPES • CURTAINS • SLIP COVERS • RUGS • CARPETS
EXPERT DRY CLEANING AT LOW COST
YOUR NEW METHOD REPRESENTATIVE CALLS AT THE SAME TIME . . . THE SAME DAY . . . EVERY WEEK.
Here is a completely reliable pick-up and delivery service.
IN VICTORIA NEW METHOD C8166 IS BEST!
LAUNDERERS • DYERS • DRY CLEANERS • FUR STORAGE

Principals of Early June Wedding

—Photos by Leonard Holmes

MR. J. D. WHITEHEAD — MISS CECILIA M. WILLETT

Pictured above are Mr. J. D. Whitehead and Miss Cecilia Marie Willett, whose engagement was announced over the week-end. Miss Willett is the daughter of Mr. and Mrs. J. Willett of Saskatoon, Sask., while Mr. Whitehead is the eldest son of Mr. and Mrs. J. Whitehead, 866 Leslie Drive. The wedding will take place quietly on June 5.

Children's and Grown-Up Fashions Modeled at Lions Spring Parade

Children on parade and fashions of '48 were featured at the Spring parade held at the Strome last evening by the Lions Club.

The latest fashions for children were shown by charming models and two little people who nearly stole the show were Sheri Smith and David McCann, the former wearing an attractive plaid taffeta dress while David wore a manish grey flannel double breasted suit with long pants.

A brother and sister outfit of red and white was most attractive. The little girl wearing white pleated skirt with red blazer and the little boy wearing white pants and red blazer; another brother and sister outfit, worn by Peter Child and Carol Wachter featured the former wearing grey short pants with a blue sweater and his sister wearing a blue spun dress with white trim.

An imported English coat set with matching hat and yellow trim, shaped cheek coat with felt hat and Harris tweed coat with matching hat were just a few of the outfits shown for out-of-doors. An enchanting little outfit, worn by Sheri Smith, was a blue velour coat with tweeted plaid and little bonnet to match.

A variety of sports clothes were modeled including an attractive outfit, worn by Audrey Rockingham, of white pedal shorts with a white sports blouse; a blue crew neck sweater featuring a blouse jacket and wool plaid slacks with a green blazer. Bathing suits aged swimming trunks were also displayed.

Children modeling included Valerie Hargraves, Audrey Rockingham, Karen Child, Ruth Throckmorton, Susanne McKinnon, Billy Mc-Elmoyle, Sharon Hamilton, Barry Hanelin, Sheri Smith, Carole Wachter, Winnifred Lochhead, Majorie Proper, Peter Child, David McCann and Elizabeth Savage and Sharon Hay were the two pages.

VARIETY NOTED

Spring fashion trends included a smart navy blue bolero suit featuring the full ballerina skirt, white blouse and red trim. The new look was also seen in a pale turquoise blue suit featuring the long pencil slim skirt with short cutaway jacket.

A stunning black Brill-do silver moon suit with ballerina skirt and short jacket with bonnet shaped hat trimmed with large bow was another model. The oasis for 1948 seems to offer a great deal of variety with the shortest coat or full swing back leading the fashion. An all-wool swing back coat with pointed collar, worn with the attractive Gibson Girl hat trimmed with plaid ribbon was another stunning outfit.

The bridal scene showed bride in white satin featuring sweetheart neckline and very full skirt and lovely bouquet of orchids. French veil held by crown of lily sees the bride choose a smart dress grey crepe with a cotton candy pink velvet taffeta completed the attractive entourage. For going away, the bride chose a smart dark grey three-piece suit, with off-the-face hat trimmed with satin bows and veiling.

Mannequins were Mrs. Iris Brown, Mrs. Nona Damaska, Mrs. Dorothy Ambrose, Mrs. Maria Young, Mrs. Laura Keyworth, Mrs. Marnia Legault, Mrs. Adelaine Duncan, Mrs. Peggy Wright, Miss Margaret Martin, Miss Gwen King, Miss Marilyn Irvings and Miss Kay Trevelyan.

NEW MATERIALS

Bathing suits shown included one-piece, strapless and one-piece models, with many new materials being introduced, including metallic, lastex, molton metal and crepe lastex.

Modeling the swim suits were Miss Patsy Sparks, Miss Marilyn Irving, Miss Beverley Irving, Miss Corine Moore and Miss Kay Trevelyan.

The supervising consultant for the show was Miss Winnie Shaw, of Wynne Shaw School of Dancing and Mrs. Wragge played the organ.

Spring Parade, with the charity auction, will be held again this evening at 8:15 o'clock at the Sirocco.

To Direct Choir Recital Next Monday

THE A. Cappella Choir of the Mount Douglas School of the Oak Bay Presbyterian Church, on Monday, March 15, at 8 o'clock.

This highly-trained group, which annually tours some portion of the Pacific Coast, is under the direction of Lauren B. Sykes who has held the post as music director for the school since 1939.

The touring choir has some 40 members representing many parts of the United States and Canada.

The program to be given here is representative of the sacred works of Bach, Farrant, Tschaikowsky and such modern composers as Kemmer, Bairstow and Mueller. The featured number on the program is an extended work in the form of a choral symphony in three movements by F. Melius Christiansen, well-known conductor-composer of St. Olaf College. The text is the Fifteth Psalm.

There is no admission charged for this concert, and the public is cordially invited to attend.

The concert is sponsored jointly by St. Martin's W.A. Evening Branch and Oaklands P.-T.A. completed plans at the home of Mrs. J. H. Corbett, 2886 Austin Avenue on Tuesday, at 8 p.m.

LAUREN B. SYKES

Engagements

Mr. and Mrs. R. J. Willett, of Saskatoon, Sask., wish to announce the engagement of their eldest daughter, Cecilia Marie of Victoria to John David Whitehead, eldest son of Mr. and Mrs. J. A. Whitehead, 866 Leslie Drive. The wedding will take place quietly on June 5.

Announcements to appear under this heading will be accepted at the Colonist at evening Dispatchers, Mondays, Wednesdays and Fridays and the for which additional fee.

Clubs and Societies

The Municipal Chapter, I.O.D.E. recruits will meet on Wednesday at 8 p.m. at 1116 Government St.

Navy League Chapter, I.O.D.E. will meet at headquarters, on Friday, at 2 p.m.

Brides of Allison Chapter I.O.D.E. will meet at headquarters, Government Street, on Thursday, at 8 p.m.

Princess Alexandra Lodge No. 16 Daughters of England will meet at 7:30 p.m.

The Music Burner Circle is holding a Shamrock tea at the home of the president, Mrs. R. Saunders, 1020 Bay Street, on Thursday, from 2:30 to 3 p.m.

The W.A. of Britannia Branch No. 9, Canadian Legion, B.E.S.L., will meet on March 4 in the Legion Auditorium, 1012 Blanshard Street, at 7:45 p.m.

The Langford Community Club will sponsor a card party on Friday at 8 p.m., in the Community Hall Bridge, whist, 500 and cribbage will be played. Newcomers to the district are specially invited.

Members of Victoria Purple Star Lodge No. 104 are invited to attend a social on Wednesday evening at 8 p.m. at 1116 Government St. Mrs. Avenor Mrs. M. Anderson and Miss Myrtle Dent will assist the hostess.

Colfax Branch Lodge will meet tonight at 7:30 in the I.O.O.F. Hall, Douglas Street. The degree will be conferred upon three candidates and a silver bill be welcomed to depositt of card. The question of a Spring tea will be discussed. Members are reminded to turn in donations.

The S.O.S. Stitchers, a girls club of Cadboro Bay, celebrated their anniversary with a masquerade and party held at McMorran's Pavilion, on Saturday evening. Mrs. T. McMorran, club supervisor, told the guests of the expansion of the club. Since it was formed three years ago and Mildred Prevett, president, thanked those who had helped to make the party a success.

Mr. M. Robertson presided at a social meeting of Sir James Douglas P.-T.A., when Mrs. W. Corry was named delegate to the forthcoming convention in Vancouver. The Library Committee, Mrs. Jenkins, South Park and Sir James Douglas School groups competing, will be held in the school auditorium on March 19. The annual spring festival for song and dance will be held on March 24 at 3 p.m.

The central executive of the Women's Groups of St. Andrew's Presbyterian Church, met recently in the church parlor. Mrs. M. Donald reported a new gas range will shortly be installed in the kitchen. Plans were made for a St. Patrick's tea and sale of work to be held on March 18 in the church parlor. Reports from Mrs. W. Davidson was named convenor. An invitation from the Splendid group to attend their next meeting at the home of Mrs. F. A. Lindsay on March 18 was accepted.

The Victoria Court No. 1064 was held at the home of the recording secretary, Mrs. C. Kirk on Friday evening. An entertainment and refreshment committee brought forward plans for the following evening when dinner and box social, March 30, annual supper, April 16, bowling club banquet, early in April. The court will enter a float in the May Day parade. The court will hold a picnic at Mount Douglas Park during July.

Camosun Chapter, I.O.D.E. met at headquarters on Friday with Mrs A Malmgrim in the chair. Mrs J. Moss, treasurer, reported $204.35 in the general account. The following officers were elected: Mrs E Edwards, postwar work; Mrs. A. M. Florence, child and family welfare; Mrs. George Milne, executive secretary; Mrs H. W. Edwardson, work in India; Mrs C. W. C. MacNeill (Una), Mrs H. C. Corbett, immigration and Canadianization. Mrs J. B. Campbell, Empire study. Convenors appointed were Mrs. R. J. and Mrs. Florence. The girls of Mount Tolmie Chapter, I.O.D.E. have been invited to a dance to be held on March 12, at 7:30 Thorpe Place.

BARDOLPH FEN, Norfolk England, Mudeaux's Bay Company on April 22 Mrs. J. W. Van Hand ich. Jarmer Robert Bates et, Norman was appointed convener was born, fired all his life and died and will be assisted by Mrs. Hurr in the same house

Little Stories for Bedtime

BY THORSTON W. BURGESS

PETER RABBIT HAS SPRING THOUGHTS

Winnowa Bluetoth on the way He is due most any day.

It was Old Mother West Wind's children, the Merry Little Breezes, that sang this softly as they danced over the Green Meadows and Peter Rabbit, the Old Brer Rabbit Peter Rabbit pricked up his long ears.

"How do you know? Who told you so?" he demanded.

"Nobody told us so; we just feel it, Peter," cried the Merry Little Breezes, and they got on singing as they danced.

"Huh!" said Peter. "Feeling isn't knowing! Perhaps Winnowa is on his way, and perhaps he isn't. I hope he is. But, Merry Little Breezes Spring is on her way, too, and she can't get here too soon to suit me. But I would feel a lot more sure of it if I could see some signs."

"Use your eyes, Peter! Use your ears! There are forerunners of Spring already, for we've seen them. What better sign that Mistress Spring is coming do you want?" chanted the Merry Little Breezes.

Peter jumped a foot off the ground. "Say," he cried, "are you crazy? Look at the trees! Look at the Green Meadows. Do you expect me to believe any such story as that?"

"We don't care whether you believe it or not, it is so," cried the Merry Little Breezes, dancing around Peter and throwing snow in his face.

Welcome Robin's on the wing. Very soon you'll hear his sing.

With this the Merry Little Breezes danced away across the Green Forest, leaving Peter to stare after them as if quite sure that they really were crazy and they seemed

"Of course it isn't true," muttered Peter. "Why, they can't of course that they had seen flowers in bloom when the ground is still frozen and there is snow everywhere. I don't believe a word of it."

Nevertheless, Peter couldn't get it out of his head that the Merry Little Breezes had said something he hadn't. Thoughts of the glad Springtime began to creep in each other through his funny little head. Two or three times he found himself listening for the soft voice of Winnowa Bluetoth. One after another the birds and the members who had been sleeping all Winter sang their songs and he found himself wondering if he would be able to see them. There were striped Chipmunk and Johnny Chuck who

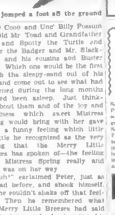

Peter Jumped a foot off the ground

Bobby Coon and Uncle Billy Possum and Old Mr. Toad and Grandfather Frog and Spotty the Turtle and Digger the Badger and Mr. Blackmans and his cousins and Buster Bear. Which one would be the first to rub the sleepy-sand out of his eyes and come out to see what had happened during the long months he had been asleep. Just thinking about them and of the joy and happiness which sweet Mistress Spring would bring with her gave Peter a funny feeling which little by little he recognized as the very feeling that the Merry Little Breezes has spoken of—the feeling that Mistress Spring really and truly was on her way.

"Huh!" exclaimed Peter, just as he had before, and shook himself. But he couldn't shake off that feeling. Then he remembered what the Merry Little Breezes had said about signs and about using his eyes. "Huh!" said he again. "I guess if there was anything to see I'd see it. There's nothing the matter with my eyes, and I haven't seen any signs of Spring yet. Flowers in bloom! The very idea!"

Next story: Merry Little Breezes Tell the Truth.

(Reprinted by The Associated Newspapers)

Thank You! Victoria!

For your grand acceptance of our invitation, on the occasion of our official opening.

We aim to continue to merit your confidence in the days, weeks and years to come.

BIRKS
JEWELLERS SILVERSMITHS
706-708 Yates St. Phone B 4241

Beautiful Coats
Here is a selection of the smartest coats we have for a long time. Including Reversos, Scotch and Tweeds in the latest styles, with fur collars, blends, satin, cheviot, velour ... all the latest shades.
From 19.95
Mary Lou Lane
E 4132
784 FORT

The Awful Price You Pay For BLEEDING GUMS
Non-bleeding gums are often a sign of Pyorrhea. Pyorrhea, a bad gum infection, leads to loosening teeth, bad breath and to tissue tender gums and full out.
No one your dentist and start using Forhan's at The Cleaner. Forhan's cleans your teeth to a bright sparkling lustre. It clean has blending gums, helps gums to be firmer with a lovely healthy pink tone. Notice the difference in the way your teeth and gums look and feel. Recommended by Dentists
Forhan's FOR THE GUMS

PHILBROOK, BUTLER & CO., LTD.
ATTENTION OWNERS OF FINE FURNITURE
Philbrook-Butler are now able to offer to the public a French polishing service.
Ugly scratches and stains are removed from your furniture in your OWN HOME with no mess or inconvenience.
All work backed by an absolute guarantee traditional of Philbrook-Butler workmanship.
For appointment call free estimate above
E 2861 or E 5445

When MINUTES Count
Heinz CONDENSED Beef Noodle Soup
It's richer! It's tastier!
5-38
Photo by Jim Hall
"You won't have to work so hard this visit, Grandma—Mom got some Old Dutch Cleanser to help you out!"
When your cleaning minutes count—Old Dutch Cleanser is a special friend indeed! For in cleaning, back-breaking effort are problems. And with a grease-dissolver for grease, plus fast-acting scouring action for other material has. But discover for yourself what tests have proved—Old Dutch is fastest, easiest by far of all leading cleansers! Gray on hands, too.
MADE IN CANADA

Phone E 2313 Appointments 9 to 5
Harold S. Timberlake
OPTOMETRIST
647 Yates Street Victoria, B.C.

Veto CHECKS.. Perspiration
says Mary Registered Nurse Montreal
"I find Colgate's amazing new antiseptic deodorant Veto is simply marvellous for controlling perspiration without any odor. Safe for skin—safe for clothes. Veto is so mild—safe to use every day to supply—No wonder every one of my friends who have tried Veto prefer it almost 3 to 1 over any other deodorant."
Only VETO, No Other Deodorant, Contains BURATE, Exclusive, New Safety Ingredient
Veto is different from any deodorant you've used before.
Veto, and only Veto, contains Burate, exclusive new safety ingredient . . . perfected by Colgate.
Does not rot clothes.
Safe for any normal skin.
Veto is non-caustic . . . actually more mild than toilet water.
Sold at Drug & Cosmetic Counters 30c, 59c, 95c
Approved Seals for Fabrics
Veto STAYS MOIST IN JAR
Product of Colgate-Palmolive-Peet

Hello Folks!
"An important part of my diet ever since my first Lottie has been Crown Brand Corn Syrup. Now, that may be all right for a little chaser for myself, but let me tell you, these grown-ups sure are lucky what with Mom serving them Crown Brand Corn Syrup with so many of their dishes. And she uses it in her baking, too, as a sweetener. I can hardly wait until I'm old enough to have some hot waffles or pancakes smothered with delicious Crown Brand. If it's as good as it is in my cereal—mmmm!"
For years doctors have recommended the use of Crown Brand Corn Syrup as a satisfactory carbohydrate acting as a milk modifier for bottle-fed infants.
CROWN BRAND CORN SYRUP
THE CANADA STARCH COMPANY LTD.
MONTREAL - TORONTO
Also Manufacturers of Canada Corn Starch

PROTECT YOUR WOOLLENS with MOTH-DED MOTHPROOFING SPRAY
CONTAINS 3% D.D.T.
SAFE - SURE - ECONOMICAL

JUST WHEN I THINK THE WHOLE WORLD'S GONE TO POT, THEY BRING OUT THESE GOOD OL' FASHIONED AUNT JEMIMAS!
OH, CRAMPA! BUT DON'T FREEZE THE SYRUP!
Serve AUNT JEMIMAS Often!
PANCAKES OF BUCKWHEATS
Good for you. Digestible as toast.
The Quaker Oats Company of Canada Limited

"RODEX" COATS
THE PERFECT RAINCOAT FOR WOMEN
Guaranteed HARRIS TWEEDS—Advance Styles Always
1103 GOVERNMENT ST. GORDON ELLIS Ltd

Woodward's Flowers
WE'VE HELPED TO MARRY A LOT OF PEOPLE IN THIS TOWN
Let Us Arrange Your Simple or Elaborate Wedding Requirements
Orchids Roses Carnations
Floral Jewelry Head Dresses
PHONE YOUR ORDERS
We Deliver Flowers By Wire
619 YORK ST. G 5524
Woodward's Florists

TRY BUILDING UP YOUR CHILD THIS WAY
SCIENCE has proved there are certain food elements everyone needs for health. If there aren't enough of them in a child's food, serious things can happen—such as stunted growth, soft bones, pointed teeth, faulty nerves, loss of appetite, defective eyesight.
Ovaltine supplements the diet with a generous foresight of these deficiency foods. Three servings of Ovaltine furnish a significant portion of a child's daily requirements of Vitamins A, B, C, D, Riboflavin (B2), and Niacin and Minerals Calcium, Phosphorus and Iron.
In addition it provides the basic food substances—complete proteins to build muscle, bone and body cells—high-energy foods for vitality and endurance. It does acts as an insurance against food deficiencies that result from bad growth.
So if your child eats poorly, is thin, underweight, perhaps nervous, why not try delicious Ovaltine for normal growth and better appetite.
OVALTINE

IMPORTED
FROM ENGLAND and SCOTLAND
Ladies' Wool Gabardine Suits and Coats. Scandia Knitting Wool, 2 and 4-ply, all popular shades. Also Baby Wool. Scotch Sweaters.
Piccadilly Shoppe
DIRECT from ENGLAND
1105 GOVERNMENT ST. G 7332

At the Theatres

ATLAS THEATRE LeRoy Prinz turns in which ends tonight at the Atlas of his heaviest Theatre Most of the numbers re- dance directing claims this period of American vaude- in Warner Bros. brilliant Technic- ville at the turn of the century and color entertainment, "My Wild Irish Rose" starring Dennis Morgan, presment.

RIO THEATRE "Suspense" ends to- night as the Rio Tho- ater, with a cast, in which Eugene Pallette and Barry Sullivan are co-starred with Bella Bonita Granville and Albert Dekker. The story of mystery and intrigue was written by Philip Yordan, and directed by Maurice and Frank Ariss. Dekker, leading outlaw, who features the same spectacular interludes in the picture were staged by Nick Castle, and the entire musical score was composed by Daniele Amfitheatrof.

ROYAL THEATRE Darryl F. Zanuck's pres- entation of "Captain From Castile" by Dona Marie, the screenplay for Herman Cortez during his conquest of Mexico in the 1500's was issued to 20th Century-Fox for use by the beauteous Gloria Linda, prominent stage and screen star of the beginning suspense. The novel- ist, which may have been among the jewels presented to Cortez by the human crowds of the period, was borrowed from the Mexico City Museum to lend authenticity to the film. Tyrone Power stars in the picture which is now at the Royal Theatre.

YORK THEATRE More than 150 ex-G.I.'s were back in civilian ba- ttle dress for their dates re- cently—and happy about it. It was for a sequence in Roy Del Ruth's "It Happened on 5th Avenue." The veterans, many wearing parts of their service uniforms, were paid to march for their three days' work as they once received from Uncle Sam for six months. Don DePore, Anne Harding, Charlie Ruggles, Victor Moore and Gale Storm are co-starred in "It Happened on 5th Avenue," a gay, romantic comedy of a hectic Winter in a New York mansion, which ends tonight at the York Theatre.

CAPITOL THEATRE Sigmund Romberg's famous baroque- built in 1840, has lent its voice to opera. It was loaned by the composer to be used in the movie version of this Imperial Opera in Vienna where Milka Korjus and George Houston sing the "Drink" Waltz, M-G-M musical masterpiece opened, now showing at the Capitol Theatre. Romberg bought the in- strument in Vienna several years ago and brought it to his home in Beverly Hills. It is a rare two-manual instrument, once a vitally played in the Imperial Opera.

PLAZA THEATRE Barry Sullivan portrays a ruthless mobster who meets his doom in his co-starring role with Belita and Joan Lorring in "The Gangster," the cruelly exciting Allied Artists pro- duction now at the Plaza. Director "The Gangster" is a film story of the psychological background of a big-city racketeer, depicting those things in this character's life which turned him into an enemy of so- ciety, and finally brought about his violent death at the hands of rival gangsters.

ODEON THEATRE Hazel Brooks, Holly- wood meteor, is making her film debut in "Body and Soul." The coppery-haired siren plays the "other woman" in this John Garfield-Lilli Palmer starrer which United Artists is releasing. This entertaining film is now show- ing at the Odeon Theatre.

Winnipeg Grain

WINNIPEG, March 8 (CP)—A gen- eral decline was recorded in all futures markets today on the Win- nipeg Grain Exchange, with liberal selling coming into the market in response to weaknesses on the United States markets. Selling was attrib- uted to American accounts while support in oats and barley was thin. Some processors' demand was re- ported but was insufficient to hold prices at previous levels.

All rye futures declined the max- imum between limit on commission house, American account and local selling. Occasional buying orders came into the May future.

No export business was reported. Cash rye was worst, prices were re- duced 7c from Saturday.

	Close	High	Low	Close
Oats				
May	101	101	97¾	97¾-98
July	103	103	99¾	99¾-100
Oct.	103	103	99¾	99¾-100
Barley—				
May	113	113¾	108	108
July	107⅞	108⅜	104⅞	105
Oct.	101⅞	101⅞	98⅞	98⅞
Rye—				
May	78⅞	78⅞	76	76
July	75⅞	75⅞	73⅞	73⅞
Oct.	75⅞	75⅞	73⅞	73⅞
CASH GRAIN				
No. 1 C.W. Oats				98⅞
No. 2 C.W. Oats				97⅞
No. 3 C.W. Oats				95⅞
Feed Oats				101⅞
No. 1 C.W. Barley				108
No. 3 C.W. Barley				106⅞
No. 1 C.W. Rye				78⅞
No. 2 C.W. Rye				76⅞
No. 3 C.W. Rye				73⅞

TO BE HONORED

VANCOUVER, March 8 (CP)—An honorary doctor of laws degree will be conferred on the Governor-Gen- eral, Viscount Alexander, at Spring convocation of University of Brit- ish Columbia, May 13, it was an- nounced today.

PRICE DECREASES

NEW YORK, March 8 (AP)—Sale of a New York Stock Exchange mem- bership at $56,000, the lowest price since last June 9, was disclosed to- day. This was a decline of $6,000 from the last previous transaction January 31.

Low Milk Price a Threat to Industry Board Told at Public Hearing in City

Warning that Vancouver Island's dairymen will be forced out of business unless a higher price is allowed for fluid milk was given at a public hearing before the B.C. Milk Board yesterday.

Consumer representatives countered with the argu- ment that any further increases in retail price would inevitably result in consumption resulting in a loss to farmers and a hardship on children of low-income families.

At the end of the hearing, at which the producer after another had de- clared he could not continue in business at present prices, R. Raper, Burnside Road, rose to claim that he was the biggest milk producer on Vancouver Island and was op- posed to any increase. He was "well satisfied" with his return.

Other producers rose to declare it was that he rented cheap land and had a monopoly on a cheap feed source.

"If you were a young man starting out, do you think you could make a go of it today?" one asked.

"I wouldn't start again," replied Mr. Raper.

Claude A. Jones, speaking for the Vancouver Island Dairymen's As- sociation, presented a formidable array to show that dairymen must receive at least 49.53 per 100 pounds for fluid milk as compared with the present price of $4.10.

His conclusions were based on a 36-cow herd in full production with no sickness and averaging 7,600 pounds of milk testing 4.3 per cent butter fat annually.

It would allow the farmer a 3 per cent return on his investment, get a stipend as a management fee and a business profit of $500 a year as well as allowing him to pay labor at the rate of 75 cents an hour, working a 52-hour week, he explained, challenging the board to dispute his figures.

SELLING OUT

Cindy, Guy Windover, Duncan, declared his cows produced 8,500 pounds of milk testing 4.3 per cent. Cindy, owned by Windover, Duncan, declared his cows produced 8,500 pounds of milk testing 4.3 per cent butter fat annually.

Lake Sidney Smith, Saanich, he pointed to the fact that ten or 12 farms were delivering along one block in many parts of the city and suggested more economical distri- bution.

Alex Mitchell, Victoria Labor Council, asked for the reconsidera- tion of subsidies to keep the price down and give producers a fair deal.

C. F. Whitney Griffiths declared he was willing to pay more money in order to stop producing milk to avoid bankruptcy and declared they were tired of exploiting the labor of women and children in an attempt to stay in business.

H. C. McCallum, representative of Safeway Stores, asked for per- mission to retail milk in stores at a rate lower than for home delivery. Low income families should have the opportunity to save distribution costs by coming to buy their milk at stores, he contended.

T. S. Pond, claiming to represent 3,500 members of P.-T. Associations, pointed out that retail prices for a quart of milk had advanced from 11 to 17 cents in the past few years and that any further increases would mean a decreased consump- tion. He agreed producers should get a fair price but contended they would lose out if consumption dropped.

Foreign Exchange

NEW YORK, March 8 (AP)—The Canadian dollar was up 1/64 of a cent in closing foreign exchange dealings at a discount of 10½ per cent. The pound sterling was unchanged at $4.03½.

BOND MARKET

MONTREAL, March 8 (CP)—Trad- ing was extremely dull on the bond market today. Dominion 2s of '52, 3s of '59 and 3s of '63 were in good demand and firm.

Provincials were steady and no particular changes took place, while municipals issues were dull. Dom- inion Hydro was fractionally weaker in utilities.

Lenten Meals!
.... more delicious
CLOVER LEAF SEA FOODS
Clover Leaf FANCY RED SOCKEYE SALMON
Clover Leaf FANCY RED COHOE SALMON
Clover Leaf WHOLE BUTTER CLAMS
Red Rose FANCY QUALITY RITA SALMON
Clover Leaf FANCY PINK SALMON
BRITISH COLUMBIA PACKERS LIMITED
Also Packers of "RUPERT" BRAND Frozen Fish Fillets
COHOE SALMON
SILVER BRIGHT SALMON
SOLE, COD

Gnawing Backaches
PILES (HEMORRHOIDS)
Is Backache CAUSED BY BOTH Kidneys and Liver?
Do you suffer distress from 'periodic' FEMALE WEAKNESS
With Its Nervous, Nightsweg Feelings?
Lydia E. Pinkham's VEGETABLE COMPOUND
Monthly Female Pains
Pinkham's Compound is more efficacious in relieving monthly cramps, headaches, backache—when due to female functional monthly disturbances.
Change of Life
If the functional "hot flashes" are due to female functional disturbances, Pinkham's Compound may be helpful. Pinkham's Compound is a wonderful tonic.
FOR FASTER RELIEF NEVER Wait Till a Cold Gets Worse!
Quick! Use These Speedy Double-Duty Sore Drops
A little Vicks Va-Tro-nol in each nostril relieves head cold distress fast! And if used at first warning sniffle or sneeze, may help prevent cold from developing. Try it! Follow directions in package.
VICKS VA-TRO-NOL
C·O·D BOTTLED BEER
LOCAL PHONE No. G arden 4179
25c Per Dozen Paid for Empties Please Have Them Ready When the Driver Calls.
This advertisement is not published or displayed by the Liquor Control Board, or by the Government of British Columbia.
PROMPTLY helps break up CONGESTION of CHEST COLDS
In Upper Bronchial Tract!
RUB ON MUSTEROLE

Amusements
ON THE SCREEN
Atlas—My Wild Irish Rose Starring Dennis Morgan.
Capitol—Milka Korjus and Fernand Gravet in "The Great Waltz."
Dominion — "Frontier Marshal," starring Randolph Scott and Nancy Kelly.
Oak Bay—Mother Wore Tights," starring Betty Grable and Dan Dailey.
Odeon—Lilli Palmer and John Garfield in "Body and Soul."
Plaza—The Gangster," starring Barry Sullivan with Belita.
Rio—Barry Sullivan and Belita in "Suspense."
Royal—Captain From Castile," starring Tyrone Power and Jean Peters.
York—"It Happened on 5th Avenue," starring Charlie Ruggles and Gale Storm.
The Chicken Coop
LANGFORD LAKE
RE-OPENING FOR SUMMER
SUNDAY, MARCH 14, 1948
Women whispered: 'I'm all for you.'
BODY and SOUL
JOHN GARFIELD · LILLI PALMER
"Body and Soul"
HAZEL BROOKS
Today! ODEON
E 6313
ENDS TODAY!
THRILL-PACKED HITS
"SUSPENSE is a must-see!" says JIMMIE FIDLER
ARLEN, Andrews
BELITA Barry Sullivan Beulah Granville Albert Dekker
For the promise on her bewitching lips two men risked the bullet edge of terror!
SUSPENSE
CONTENT Mark Brandt
"GENTLEMAN FROM TEXAS"
Headaches due to... Constipation
Yield quickly to... All-Vegetable Laxative
TONIGHT Nature's Remedy NR TABLETS
25c
WHO IS "TOVARICH"
TODAY AND WED.
BETTY GRABLE
DAN DAILEY
MOTHER WORE TIGHTS
color by TECHNICOLOR
OAK BAY
SAL HEPATICA
The GENTLE SPEEDY LAXATIVE
That gives FAST RELIEF
Also makes EXCESS GASTRIC ACIDITY
Melody Lane
VICTORIA'S SHOW PLACE
CENTURY ROOM
MIRROR ROOM
Dancing to Quiet and Beautiful Instrumentals
COFFEE SHOP
CAR SERVICE
Fine Food
POPULAR PRICES
Reservations BEACON-5631
3 More Days!
Royal
TODAY! WED. and THURS
A Whole New World of Adventure and Romance to Thrill You!
Matinees at 2:00, 4:15, 8:25, 8:00
CAPTAIN from CASTILE
Color by Technicolor
TYRONE POWER
JEAN PETERS · CESAR ROMERO
JOHN SUTTON · LEE J. COBB
EXTRA! 1 CARTOON 2 FEATURES
NOW SHOWING!
BACK AGAIN To Thrill Anew
One of the greatest of all time!
The music and magnificence enjoy everlasting fame!
Mat. 12:00, 2:40, 5:20, 7:00, 8:35
'THE GREAT WALTZ'
Plus
LUISE RAINER FERNAND GRAVET MILIZA KORJUS HUGH HERBERT LIONEL ATWILL
EARNEY KERR Cartoon "The Bear and the Bean"
Fitzpatrick Travel Talk In Color
Capitol News
AS NEW TODAY AS THE DAY IT WAS MADE!
DOORS OPEN 11:55 A.M. DAILY
CAPITOL
TODAY FOR 2 DAYS
At 1:25, 4:07, 6:49, 9:30
THE TOUGHER THEY ARE... THE HARDER THEY FALL!
THE INFAMOUS STORY OF AN INFAMOUS OUTLAW!
BARRY SULLIVAN · BELITA JOAN LORRING
THE GANGSTER
An Allied Artists Production
AND!
PHONE E 6414
DOORS AT 11:00 A.M.
THRILLS! SUSPENSE! ANITA LOUISE LAURA PORTMAN in "SHADOWED"
Mat. 11:15, 2:50, 6:30, 9:10
PLAZA
STARTING TODAY . . .
A DOUBLE DOSE OF WESTERN THRILLS . . ACTION . . ADVENTURE!
SHE WAS A WONDERFUL SWEETHEART BUT A TERRIBLE ENEMY!
BELLE STARR
The Bandit Queen
with
RANDOLPH SCOTT
GENE TIERNEY
Dana Andrews
John Shepperd
Shirley Temple · Chill Wills · Louis Calhern · Harry Carey · Barton MacLane
— PLUS —
FRONTIER MARSHAL
with
RANDOLPH SCOTT · NANCY KELLY
CESAR ROMERO · GINGER ROGERS · BARNES
JOHN CARRADINE
DOMINION
ENDS TODAY
DOUGLAS FAIRBANKS JR. · ROSALIND RUSSELL · CHARLES COBURN · RAYMOND MASSEY
TECHNICOLOR
ANOTHER GREAT ADULT ATTRACTION
YORK
New Show Tomorrow!
ALFRED HITCHCOCK THRILLS
'MID MONTE CARLO AND LONDON SERVEILING GLOBE
MARGARET LOCKWOOD · JAMES MASON · CARL BOEHM · ROBERT TAYLOR · FRANCHOT TONE · ROBERT BARNES
JOHN GARFIELD · GERALDINE FITZGERALD
Nobody Lives Forever
with DAN DURYEA · WALTER BRENNAN · GEORGE TOBIAS
BOB NIVEN · EMERSON
WARNER BROS. TECHNICOLOR MUSICAL
DENNIS MORGAN · ALDENE DAUE · CESARE ROMERO · CHARLES RUGGLES · ALAN HALE
MY WILD IRISH ROSE
BLUE RIBBON ENTERTAINMENT
ENDS TODAY
ATLAS

Finance—Commerce—Markets

New York Stocks

NEW YORK, March 8 (CP)—Breaking commodities cast their shadow on the stock market today and many leaders dipped fractions to two points or so.

Aircraft pushed up in the morning on further expectations of big government orders but failed to hold up here long. Oils wavered in the afternoon. Motors, steels, rails, utilities, chemicals and coals were mixed.

Sales dwindled to 1,000,000 shares compared with 870,000 Friday.

Brant comfort was derived from the sale of a stock exchange seat for 350,000, a bottom since last July. It was 10,000 under a previous sale.

The Associated Press 60-stock composite was off .4 of a point at 61.2, a low since February 26 and the sharpest stumble since Feb. 20. Forty-fifty of 828 issues registering low fell and 228 rose.

DOW JONES AVERAGES

Thirty industrials 167.71, off 1.23.
Twenty: Rails 60.68, off .38.
Fifteen utilities 51.96 off .65.
Sixty-five stocks 60.82, off .34.
Total sales, 740,000

N. Y. Stock Exchange Listings

	Friday Sales	Last	Net Chg.
Allied Chemicals	1,100	131	-1
American Can	70	41	-1
American Locomotive	100	14	-1
American Smelting	100	41	-1
American Tel. & Tel.	1,400	151	-1
Anaconda Copper	1,000	41	-1
Atchison Road	100	41	-1
Bethlehem	100	41	-1
Bulova	100	41	-1
Burlington Mills	100	41	-1
Canadian Pacific	100	41	-1
Chrysler	100	41	-1
Columbia Gas	100	41	-1
Consolidated Edison	100	41	-1
Continental Oil	100	41	-1
Crucible Steel	100	41	-1
Douglas Aircraft	100	41	-1
Dupont	100	41	-1
Eastman Kodak	100	41	-1
General Electric	100	41	-1
General Foods	100	41	-1
General Motors	100	41	-1
Goodyear	100	41	-1
International Harvester	100	41	-1
International Nickel	100	41	-1
Johns Manville	100	41	-1
Kennecott Copper	100	41	-1
Lorillard	100	41	-1
Loew's Theatres	100	41	-1
Montgomery Ward	100	41	-1
Nash-Kelvinator	100	41	-1
National Dairy Products	100	41	-1
National Lead	100	41	-1
New York Central	100	41	-1
Packard Motor	100	41	-1
Pennsylvania Road	100	41	-1
Phillips Petroleum	100	41	-1
Pure Oil	100	41	-1
Radio Corporation	100	41	-1
Reo Motors	100	41	-1
Reynolds Tobacco	100	41	-1
Sears Roebuck	100	41	-1
Sinclair Oil	100	41	-1
Standard Oil (Calif.)	100	41	-1
Standard Oil (N.J.)	100	41	-1
Swift	100	41	-1
Texas Corporation	100	41	-1
Texas Gulf Sulphur	100	41	-1
Union Carbide	100	41	-1
United Aircraft	100	41	-1
U. S. Steel	100	41	-1
Westinghouse Electric	100	41	-1
Woolworth	100	41	-1

Vancouver Stocks

VANCOUVER, March 7 (CP)—Light trading continued into the afternoon session of the Vancouver Stock Exchange today with industrials recording slight upward trends. Sales for the day totaled 32,053 shares.

In oils Home traded as 8.20 and C & E was at 4.10 while in mines Pacific Border edged forward a cent.

Remarkable jumped to 3.20 after only nominal sale of the latter stock.

Stocks	Sales	High	Low	Last
Acme Gas	100	1.70	1.70	1.70
Anglo-Canadian	100	1.90	1.90	1.90
B.C. Power "A"	100	14	14	14
B.C. Power	100	14	14	14
Bralorne	100	5.60	5.60	5.60
Brewers	100	1.00	1.00	1.00
Canadian Dredge	100	1.00	1.00	1.00
Canadian Malartic	100	1.00	1.00	1.00
Canadian Oil	100	1.00	1.00	1.00
Cariboo Gold

Vancouver Island News

From Colonist Correspondents

PORT ALBERNI HOUSING PROJECT NEARS COMPLETION

View shows Port Alberni No. 2 Wartime Housing Project being rapidly contructed by Souther Construction Company. Work started in October, and more than 50 of 100 planned are in advanced stages. More than 200 applications have been received already from prospective tenants.

Trees Planted At Mesachie Lake

MESACHIE LAKE, March 8.—Sixty-seven men are domiciled at the Lake Cowichan Forest Experiment Station, one and a half miles from Mesachie Lake. More are arriving to fill the quota required to reforest Robertson River Valley. About 1,000,000 young trees are to be planted in the area this season. The valley has already been reforested to the extent of 4,000 acres with 3,000,000 trees.

According to forestry reports a planting crew of 15 men can plant 100,000 trees every ten days.

Almost a month behind schedule because of snow and cold weather the crews are now going ahead planting areas close of snow, taking up the other sections as weather allows the ground. Roads are also being made passable by groups of men going ahead of planting crews.

TO HEAR SPEAKER

BRENTWOOD, March 8.—The Men's Society of St. Stephen's and St. Mary's Churches, Parish of South Saanich, will meet at 7.30 p.m. on Thursday, March 11, at the Orange Hall. Saanichton. Mr. Bruce McRae will be guest speaker.

Fred Smith & Co.

(GRAY & DUCKWORTH)

AUCTIONEERS AND APPRAISERS

Auction Sale

TODAY, 1:30

PAINTS, VARNISH

Furniture, Etc.

This sale includes a three-piece RED-CHESTERFIELD SUITE, two-piece CHESTERFIELD SUITE, an ARMCHAIR-SEE CHESTERFIELD, Bentwood Chairs, Beds, Parlor Chairs, Bar-room Chairs, Oak Buffet, Enamel Vanity and Matching Chest, Dressers, Beds complete Camp Cot, Army Cots, Toronto Couch, Singer Hand Sewing Machine and a Singer Drophead, Drop-leaf Table, Library Table, Mirrors, large lot of Player-Piano Rolls, a good Three-burner Gas Stove with Oven, Pullers and Blocks, Tools, Brooder, Books, Kitchen Dishes, Barrels, Doors and Screen Door, Door Mats, Steel Brushes, Tools, EXCELSIOR, TWO-MAN WATER PUMP, odd Paint, 10 OVER GALLON CANS OF VARNISH, 4 FIVE-GALLON CANS OF GREY PAINT, 18 BOXES OF GREENING APPLES, etc.

At Our SALESROOMS

851 BALMORAL ROAD

Between Arrowsmith and Quadra St.

Two blocks from the "Bay"

FRED SMITH & CO.

"Courtesy and Personal Service"

851 Balmoral Road G 6913

Nursery Stock Auction

Yes, Mrs Finnigan, we believe you paid 2.00 for a small peach but don't try to us

BECAUSE

We will not sell any stock at higher than retail price

AND

We do sell thousands of fruit trees at wholesale price.

NOW

Even our staff wept at the low prices we got at our last sale

BUT

You get the advantage of buying all No. 1 Government inspected fruit stock and flowering shrubs, etc., etc., at

OUR NEXT SALE

TODAY—2 P.M.

Tremde Cres Sta., top of S Mile Hill

Also

Tomorrow, Wed. 2 P.M.

Cor Reynolds and Quadra, Near the Winery

Let Knapp, the Nursery Stock Auctioneer, Save You Money

WATCH OUR ADS

Saanich Fall Fair Plans Well Advanced by Group

SAANICH, March 8.—Plans are now well advanced for the 80th Saanich Fall fair to be held Labor Day, September 6.

A meeting of the fair directors was held recently in the Saanich Pioneer Building, Saanichton, with President Willard W. Mitchell in the chair. It was hoped this Premier Byron I. Johnson would consent to be an honorary patron. A letter was read from Major-General O. H. Pearkes, V.C., M.P., regarding restrictions placed on importe of vegetables.

Synopsis of judges' reports and comments for last fair received from the British Columbia Fairs Association secretary were read.

Vice-President George T. Mitchell and President Mitchell were appointed delegates to the annual meeting of the British Columbia Fairs Association to be held in Victoria March 18.

All fair committees were appointed and the prize catalogue sections were revised and brought up to date.

After a lapse of several years owing to the war, it was decided to again hold children's sports at the fair. The Saanichton Community Club will sponsor these events, and convener of the committee will be R. E. Nimmo. James Turner accepted a prize to the boy or girl with highest aggregate.

PAID TRIBUTE

Dr. B. F. Miles spoke highly of the service performed by Past President George T. Mitchell on his 21 years of office, and a small token

Maynard & Sons

AUCTIONEERS AND APPRAISERS

Since 1892

Instructed by a client returning to England, and others, we will sell in our Salesrooms, 731-733 JOHNSON

TOMORROW, 1:30

LARGE SELECTION

WELL KEPT

FURNITURE

China, Glass, Ornaments

Such as Almost new chrome framed Studio Lounge with 2 matching Easy Chairs in pretty blue covering, 3-piece Tri-Lamps, 2-Tier Brass Tray Table, Convertice, Bud and Lamp Tables, Bronzes and Aquatester Carpets, 3 as new.

5-Pce. Dining-Room Suites

Both suites have white China Cabinets, 8 Chairs, Buffet and Table and in walnut, nice Full Panel Bed, Knee-Hole and Typewriter Desks, Fire Screen, Dinette Suites and several good sets Dinette Chairs, Tea Rugs and Bedspreads nice walnut 4-pce. Bedroom Suite with Blumber King Spring and S.P. Mattress, several good Blanc and Double Beds, complete with good Springs and Mattresses, Twin Beds in Windsor-maple, metal with springs and Mattresses, Bedding, Drapes, Cribs, Highchairs.

Washing Machines and Ironers

Including Circulatory Heaters and several small Wood and Coal Ranges, Wall Mirrors, large selection of China, Brass, Glass, Ornaments, etc., including pretty Dinner Service, good assortment Carpenter's Tools, right and left-handed Golf Clubs, Platners, 3 Transmitters, Machinists' Tools including Electric Motors, Electric Drill and Buffer, good Kitchenware such as Pressure Cookers, Hand-Chef Cooker, etc., 2 Vacuum Cleaners, Fine Lathe as Bench with ½ H.P. Motor and all Accessories, Motorized Jig Saw (almost new Commercial)

Paint Spray Outfit

De De Vilbiss with 4 H.P. gas Hi C.P. Spray Gun with Hi gal. pressure Pot, 3 Guns, Hoses, Tools, Masks and other accessories also Stamp Collection, Wash Basins, Lawn Mowers, Garden Tools, etc.

Give to the Red Cross

BASEMENT SALE, 10.30

Vegetables, Fruits, Bath Doors, Paints, Implements, Tools, Furniture, Fencing, Grain Crinder, Wire Fence Pulleys, Rototiller for Garden, Platform Scales, Brass, Garden Rom, Garden Tools, etc.

MAYNARD & SONS - Auctioneers

731-733 Johnson St. G 5913

Nanaimo Strike Hearing Adjourned Until Tuesday

NANAIMO, March 8.—E. B. H. Winn of Vancouver, chairman of the Industrial Conciliation Commission appointed to adjudicate settlement of the Vancouver Island mine strike, today adjourned hearing until Tuesday morning when representation of Canadian Collieries (Dunsmuir) Limited will be heard.

John H. Parris, company counsel, advised the commission he had received instructions from Montreal Canada and was not prepared to proceed immediately with the hearing. Adjournment until Tuesday was granted at his request.

Only witness to be heard at today's afternoon session was Robert Taylor, Cumberland miner, who said "There is no reason why production per man per day should not be increased, both for company and worker, when management is ready."

He denied an implication that there was no unanimity among all the groups on the company increases being demanded.

Commission members, besides Mr Winn, are, Knox Walkem, Vancouver barrister, and Herbert Cargrave, K.C.P. member of the Provincial Legislature.

Claims Plans For Water Not Harmful

COURTENAY, March 8.—Courtenay City Council need not be alarmed about Bralco Limited's application for water rights of that Puntledge according to Mayor C. Taylor president of the company, in a letter to council.

Bralco Limited applied earlier for rights to divert 100 cubic feet of water per second from the river and Courtenay Council, fearing possible harmful effects, wrote the company asking the nature of its intentions.

Mr. Taylor said the amount required would not affect shipping, fishing or possible future plans of the city of Courtenay for a sewage system involving use of the Puntledge.

He further stated it was his understanding that Canadian Collieries (D.) Ltd. had rights to store or divert 1,000 cubic feet of water per second from the river and that the collieries company was using only 400 cubic feet at present. In view of these figures Mr. Taylor said, there was not much danger that an additional 100 cubic feet per second (maximum amount required by his company) would harm existing and potential advantages of the river.

He did not say to what use his company planned to put the water so diverted.

New Investigation

Engineers of the Public Works Department are making further investigations of the two proposed Island Highway routes through Duncan. Public Works Minister E. C. Carson said yesterday.

Selection of the route, he said, would await their reports.

Largest project scheduled by the department on the Island this season, work on the route is expected to be started in the near future it was understood.

Fund Reaches $16,000

NANAIMO, March 8. — Nanaimo Lions Club Hospital Campaign reached $16,000 today. Latest contribution came from Parksville committee, a cheque for $1,000 received there today from H. H. MacMillan on behalf of his Northwest Bay interests.

Bird Tries For Birdie At Comox

COMOX, March 8.—Members of Comox Golf Club are just a little suspicious of Dr. J. E. Lukas, Abbotsford. . . they think maybe he packs a trained seagull in his kit.

Playing at the Comox course with Wally Herman and Lorne Kerr, Dr Lukas teed off for the second hole The ball bounced down the fairway and had just rolled to a stop when a seagull swooped down, picked up the ball and sailed out over Comox Bay.

The golfers had just resigned themselves to another lost ball when the gull returned, circled the course a couple of times and dropped the ball . . . considerably nearer the number two hole

Port Alberni Mayor Presented Shears

PORT ALBERNI, March 8.—Mayor L. E. Jordan of Port Alberni has a souvenir which he is expected to keep for some time.

It is the pair of shears he recently used in cutting the ribbon to open the first large departmental store ever established in Port Alberni, Woodward's.

The shears were presented by the store managers.

Four Persons Die in Albernis

PORT ALBERNI, March 8.—Two children and two adults died here during the week-end.

Ole Olesen Vold, 91, died at the home of his son Clarence, on Mary Street. Alberni. Funeral is scheduled for Tuesday.

Vold is survived by four sons, Clarence, Alberni; Herman, Pullman, Sask.; Henry and Gerhard, Hafler, Alta.; four daughters, Mrs Mabel Maedel, Alberni, Mrs. Lars Thorstein, Arborfield, Sask. Mrs Hannah Lunder, Yorkville, Sask., and Mrs. Lena Pery, Wilmer Minn.

The body of Mrs. Harriet Pernlund of Bamfield, was brought here and funeral arrangements are pending. Mrs Pernlund had been a resident of Bamfield for 30 years and died yesterday. She is survived by her husband and one daughter.

The funeral of Trudy Jean Beulah, age one-and-a-half, was held from the Port Alberni Baptist Church today. She died suddenly in the West Coast Hospital and is survived by her mother, father and one brother.

Mrs. Elizabeth Birch, age five weeks, died in the West Coast Hospital yesterday. Funeral will be on Wednesday.

Surplus Slated For Hospital

PORT ALBERNI, March 8.—The Alberni District Community Chest has a bank balance in excess of $6,000 which is to be devoted to the construction of a new West Coast General Hospital building.

An Alberni Community Chest Drive was conducted last Fall which resulted in raising sufficient money to donate $1,000 to meet the immediate cash deficit of the hospital and still have the balance as shown.

The large industrial firms here, Bloedel, Stewart & Welch, Alberni Pacific Lumber Co., and Alberni Plywoods contributed a total of $50,000 in donation, earmarking this money for hospital construction.

Will Face Trial For Manslaughter

COURTENAY, March 8.—Barney Hustead will be committed Tuesday to the Spring Assizes in Nanaimo to face a charge of manslaughter arising out of the death of Leslie Walker on January 26.

Hustead is the alleged driver of a car in which Walker met death in a highway accident on the Courtenay - Cumberland road. Fifteen witnesses gave evidence at the preliminary hearing in Courtenay before police court sender Magistrate George Pidcock. Frank Cunliffe Nanaimo attorney, appeared on behalf of Hustead.

Weather Forecasts

East Coast of Vancouver Island — Clear. Winds northwesterly 15 m.p.h. Little change in temperature.

West Coast of Vancouver Island — Clear. Winds northerly 15 m.p.h. Little change in temperature.

LIFE'S LIKE THAT

By Fred Neher

"Please earmark this money for a new Spring hat so I don't draw it out to spend for something else."

The Daily Cross-Word Puzzle

ACROSS: 1. Sage; 5. Vegetation; 10. Aquatic reptile; 13. Arrow poison; 14. Deposition; 15. Tow; 16. Circumed. service; 18. City; 20. Ancient; 22. God of love; 23. Bid; 24. Bakery; 26. Primary of Great Britain; 28. Ancient; 29. Tea, marry; 30. Ancient; 31. Scottish Gaelic; 33. Ale; 34. Ere; 36. Print drab; 38. Ancient; 39. Ancient; 40. Cave with stone; 41. Ambassador; 42. Excavation of gunpowder; 44. Prince's measure; 45. Ancient; 46. Wrist; 47. To fall behind; 48. Ancient; 49. Ancient; 50. Turkish title; 51. Ancient; 52. Pretty; 53. Tool; 54. Cat's cry; 55. Ancient.

DOWN: 1. Crossbeam; 2. Vexations; 3. Female chief; 4. Arabian Province; 5. Ancient; 6. Obsessed; 7. Plows; 8. Ancient; 9. Collapsed; 10. Infant; 11. Ancient; 12. Bright; 13. Silver dish; 17. Ancient; 19. Ancient; 21. Ancient; 23. Ancient; 25. Preposition; 26. Rate of property; 27. Ancient; 28. Ancient; 29. To opposition.

ANSWER TO SUNDAY'S PUZZLE

Spencer's

SERVING B.C. FOR 75 YEARS

STORE HOURS: 9 A.M. to 6 P.M. Wednesday, 9 A.M. to 1 P.M.

Tel. E 4141

Easter Fabric Parade

To Sew Is to Save

Select your materials from these high fashion fabrics that delight the eye . . . that make up into smart styles for Spring and Easter.

"Lesbury" 56-Inch Gabardine

100% virgin wool. A fabric you can buy with the utmost confidence. Black, navy, cherry, red and hunter's green.

8.95

WORSTED SUITINGS

Three only to choose from. Brown and white grid; black and white in the tiny houndstooth check. Handsome Glenurquhart check in grey and black with a red pencil line overcheck. 56 inches wide. For odd skirts, jackets, suits on left coats. Yard

7.95

42-INCH LINGERIE SATIN

White, azure, tearose, primrose, turquoise and black in this dainty lingerie fabric. Quantity limited. Yard

1.49

Personal Shopping Only. Please.

42-INCH LINGERIE NYLON

Exactly matched shades dried and nesta tinte or non-fading washable for feminine dainties. White, tearose, turquoise azure and black. Yard

2.29

"AIRBORO" SUITING

A beautifully soft all wool fabric in lovely pastel shades of grey, brown, helioia, green, honey, southern blue and aqua, and in black and navy. 54 inches wide. Yard

4.95

36-INCH IMPORTED COTTON PRINTS

Smoothly woven printed in floral designs on blue grey, red and rose grounds. Yard

69c

54-INCH TWILL COATING

An all wool and worsted mixture for Spring and Summer coats that will give you smart appearance with long wear. Steel blue, black, cherry red, Paddis green and flatula blue. Yard

4.50

RAYON PRINTS

Wonderful showing of spun rayon and rayon prints in floral and novelty designs. All the new season's colorings. Priced from, yard

1.15

54-INCH DRESS FLANNEL

Front grey, aqua and blue, also black. For that just-a-little warmer dress that every woman needs. Yard

3.50

36-INCH WOVEN ENGLISH SHIRTING

The finest shirtings we have had in many, many years. For shirtwaists, wash dresses and children's wear. Prestitunk. Yard

2.95

54-INCH ALL-WOOL SUITINGS

A lighter weight fabric in a plain weave. Black, navy, tartan, green, wine, teal blue and violet. Yard

2.95

SWISS EYELET ORGANDIE

Exquisite designs on sheer organdie. This same fabric sold up to $3.95 last year. White, pink and blue. 36 inches wide. Yard

3.50

BRIDAL SATIN DAMASKS

These rich, gleaming fabrics provide the answer to bridal gown problem. For charmin, designs to make a bridal bride lovelier. 36 inches wide. Yard

4.95

48-INCH IMPORTED CREPES

Supple and pliant to lend itself to the most intricate draping effects. Brilliantly clear shades of palm blue, bella donna red, aqua mist grey, also black and navy. Yard

2.59

—main floor

Sewing Needs and Notions

Shoulder Pads in black and white. Pair — 25c

Dress Shields—Pair — 50c

Dress and Sweater Zippers—Assorted colors and lengths. From — 20c

Nylon Shoulder Straps — Peach and white. Pair — 15c

Tape Measures—Each — 5c

Mildners' Hat Wire — Black and white. Yard — 20c

Hook and Eye Tape — Black only. Yard — 5c

Linen Thread — Black and white. Spool — 50c

Nylon Elastic—¼" wide. 6 yards — 25c

Ribbons — A new shipment just in, from, yard — 18c

Garment Grippers — Holds lingerie and skirt together. Pair — 75c

Leather Belts—1¼" and 2". Grey, wine, turquoise, rust, red, green — 1.50 to 3.50

Plastic Belts — Assorted colors and sizes — 50c

White Belts — 16" to 2". From — 25c

—notions, main floor

BRIGHTEN YOUR HOUSEHOLD TASKS WITH CHEERY

Springtime Aprons

Smart, comfortable, easy to wash . . . our gay collection of floral print aprons, organdie trims — contrasting pipings—handy pockets—bibs.

75c to 1.50

—whitewear, fashion floor

DAVID SPENCER LIMITED

The Daily Colonist.
(ESTABLISHED 1858)

NO. 75—NINETIETH YEAR VICTORIA, BRITISH COLUMBIA, TUESDAY, MARCH 9, 1948

Esquimalt In Soccer Cup Finals

It will be Esquimalt and Canadian Legion in the final for the McGavin Cup Senior soccer crown.

Spurred by the three-goal performance of Centre Forward Art Young and the brilliant goal tending of Wally Rowe the Dockyarders trounced Oak Bay, 6-1, in a semi-final match on Sunday to gain the berth against the Vets.

Esquimalt went into the lead at the six-minute mark when Gordie Creed's screened shot deflected off Al Dacosd into the net and boosted the margin to 4-0 at the half on two goals by Young and a singleton by Elmer Modder.

Rowe was especially good in the second half and turned aside a half a dozen hard drives in the early stages as the Bays strove to cut the margin.

Young notched his third tally half-way through the final period before Stan Wiseman counted Oak Bay's sole marker. Gordie Hayward netted the final goal.

Dussault Suffers Mild Concussion

CHICAGO, March 8 (AP)—Left-winger Norman Dussault of Montreal Canadiens suffered a mild brain concussion Monday, Chicago Black Hawk defenceman in an N.H.L. game last night.

Dr. W. J. Phillips, his attending physician, said an examination at St. Anthony's Hospital Corporal Wagner of Dussault suffered no skull fracture as first feared.

The 22-year-old player, earlier announced from the Chicago Stadium ice last night, now is in good condition and will be under observation for three or four days, the doctor said.

Test Match Won By West Indies

GEORGETOWN, British Guiana, March 8 (AP)—The West Indies won by seven wickets in the minor cricket test match against England which was completed Saturday.

Final scores were: West Indies, first innings, Hollies 7 for 8 for three wickets, England 11 and 363.

England, following on 186 runs behind, took their remaining wickets in less than an hour for the addition of only 177 runs to Monday's overnight score.

The West Indies experienced some rude shocks when their first three wickets went for 28 runs but Walcott, bit steadily and Gomes hoped him to add 35 in their unfinished winning stand.

By winning the toss, the West Indies were able to bat under mastery before persistent showers played havoc with the pitch. England had been struggling for runs in the last innings of the three-day and West Indies were not at all happy batting on it when they had to knock off required runs for victory.

Eagle Three Features Miami Golf

MIAMI, Fla., March 6 (AP)—Jim Ferrier and Cary Middleoff today joined Ed Furgol and Ellsworth Vines in the finals of the $10,000 Miami International four-ball golf tournament.

Ferrier and Middlecoff eliminated Herman Keiser and Johnny Palmer, 3 and 1, after Furgol and Vines had won over Dick Metz and Skip Alexander, 4 and 3.

Ferrier's great driving highlighted the match, which he virtually won on the 460-yard 31st hole with an eagle His No. 2 iron shot from 240 yards out hit the pin and landed four feet from the cup. He sank it for an ahbe three.

Middlecoff closed out the match on the 35th by dropping a 15-foot putt for a par from which Keiser and Palmer went one over.

Furgol, who has a crippled left arm and knee, referred to tennis player, turned on the heat during the afternoon round after ending the morning round one-up. They had a seven under par 62 to Metz-Alexander's 64 for the 8,210-yard Miami Springs course.

Ferrier and Middlecoff had to play off their quarter-final match with Bobby Locke and Ralph Guldahl Monday morning after they had finished in a deadlock after 36 holes Sunday.

Boxers Train for Schoolboy Championships

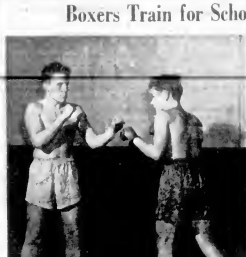

Three entrants in second annual Victoria Schoolboy Boxing Championships were seen sparring with instructor Jack Don Frenette, another member of St. Louis College Club, strikes a lighting pose in photo on right. Meet is scheduled to take place at Bay Street Armoury, Friday at 7.30 p.m. Interest in the sport reaching new heights in city during past few months, large entry is forecast. Barney O'Neil will enter middleweight class while younger brother will go after featherweight laurels. Frenette will fight in one of special classes

Higgs Shines As Gremlins In Grid Win

Ken Higgs, featured games in the Junior Commercial Football League Sunday Higgs led Oak Bay Gremlins to a 20-7 victory over J.B.A.A. scoring no less than 18 of his team's points. Oak Bay Gremlins defeated Junior Mustangs in the preliminary, 13-0.

A twenty game stand by members of the Senior Mustangs and featuring the antics of Lou Kerman, "the laser beak," and Gordie Brown, entertained the good crowd of spectators during the interval between games.

Higgs raced 40 yards after reversing the field to score Gremlins first major score in the feature game. Bill Cunningham and Ken Higgs converted.

Gremlins added, 7-0.

Bays tied it up in the second quarter after a 80-yard march when Walsh went over on an off-tackle plunge. Ballard passed to Komik for the extra point.

Higgs really went to town in the second half when he scored his second and third touchdowns of the game plus a conversion.

The Gremlins-Mustangs fixture was much more even than the score indicates, the Mustangs relying on two touchdowns to Henderson, one in the first and the other in the last quarter.

Poile Closes Gap On Ranger Star In N.H.L. Scoring

Buddy O'Connor of New York Rangers continued his bid for the N.H.L. individual scoring championship by picking up an assist against Detroit on Sunday to boost his total to 31 points. He had a lead pared to two points however, as Bud Poile picked up four points to move into second place with 29 points.

Montreal's Elmer Lach added a goal and an assist to take third place and Chicago's Gaye Stewart added five points on two goals and three assists to move into the fourth spot.

Scoring leaders follow:

	G	A	Pts.
O'Connor, Rangers	23	38	61
Poile, Chicago	14	29	43
Lach, Montreal	19	23	42
G. Stewart, Chicago	12	33	33
M. Bentley, Toronto	15	28	43
D. Bentley, Chicago	16	27	43
Lindsay, Detroit	31	17	48

Appoints Tacoman To Golf Committee

SEATTLE, March 7 (AP)—W. H. M. (Bill) Haldane of Victoria today appointed Corporal Wagner of Tacoma chairman of the Pacific Northwest Golf Association's committee on handicapping.

Haldane, P.N.G.A. president, said the committee appoints a three-United States Golf Association's new handicapping system and would promote it in the area. Secretary Wally Bennett said British Columbia had adopted the plan and that it would bring a lowering of par on most Washington and Oregon links.

TO HOLD GET-TOGETHER

Members of Oak Bay Intermediate soccer team will hold a get-together in the home of Ron Wells, 850 Victoria Avenue tonight at 8 o'clock.

Blind Golfer Shoots '43 On Last Nine

INGLEWOOD, Calif., March 6 (AP)—Clint Russell of Duluth, Minn., who lost second vision in both golfers' championship semi-final match at Inglewood Country Club Sunday, shooting a 43 over the last 18 holes.

Inglewood had taken the lead Friday and relinquished it to Bill Gilbert of Portland, Ore. Saturday Today he posted 46 on the back nine, the lowest one-hole round of the tourney, followed up with a 86 on the front nine.

His total was 217, two strokes better than Gilman, who shot the best 18 on Feb. 27 with B. J. Cleinhom of Toronto would go in third place with a score of 87.

Three Canadian players withdrew including Harrie Turner of Victoria.

The golfers reversed usual procedure today by playing the best nine first to enable Bob Hope, co-sponsor of the winning trophy with Bing Crosby, to play the first nine with them. Hope did not keep a card but his antics and jokes entertained a gallery of 3,000 fans following his party.

Colgate, Kerr Keep Buttons

Ted Colgate and Laurie Kerr retained their Senior Football defence of the city golf buttons during the weekend by successfully defeating the challenge of Stan Clark and Eric Barlow of Gorge Vale, 3 up and 2 to go, and Ken Cameron and Ken Ferdeny home courses at Colwood Sunday.

Although two up at the end of the morning Colgate and Kerr found themselves one down at the ninth twelfth when the Gorge Vale pair rallied. A stiff Reverse Bogey eventual winners captured the last three holes to emerge triumphant. Winners' best ball was 69 for the round.

Date of the next button match will be announced.

Ex-Legion Squad May Enter League

Members of last season's Canadian Legion baseball team are asked to attend a meeting at the home of Jim Wingard, 840 Beaconsfield Drive, at 8 p.m. on Tuesday, March 19.

The club hopes to enter the Victoria Baseball Association senior league under new sponsorship.

K.V.'s Juniors Capture Cage Title; Seniors Lose

K.V.'s junior boys brought another title to Victoria last night, defeating Cumberland, 63-34, in the second game of a total-point series played at the Victoria High School. Winners took the first game of the series, 35-32, in the Up-Island city last week and captured the series, 96-66.

In the final attraction last night the Alcos, Island intermediate "A" champions, upset the senior A K.V.'s, 47-42, and in the opening contest, Warriors crumbed Sooke 36-27, in a junior boys exhibition.

K.V.'s juniors outclassed the visitors and the result was never in doubt after the opening minutes Jim Robertson sparked them to a 19-6 lead at the quarter and a 36-14 margin at the half. Bobby Rowe, who shared scoring honors with Robertson, took over in the second half as the winners increased the margin to 48-24 at the three-quarter mark.

Alcos gained their victory on the strength of a last-period rally after the 18-point scoring effort of Tommy Joyce.

Line-ups follow:

Alcos—Ireland 3, Ellis 7, Hall 3, Singh 8, Booth 7, Joyce 18, Rawe 8. Total 97.

K.V.'s seniors—McCaghey 8, Andersen 19, Ramos 8, Sawyer 8, McKay 4, Carlstedt 8, Prior, Total 47.

Cumberland—Balakovich 8, Rasa 7, Watson, Bonsa 4, Campbell, Wasson 8, Strandin, Gellen 1, Cameron, Cochrane, Tagget 14.

K.V.'s juniors—Rowe 13, Robertson 19, Frick 3, Dodson 8, Bamford 2, Harkins 4, McIntosh 8, Sawyer, Taylor 8. Total 63.

Sooke—Nicholson 20, Rose, Cook 1, Finnistal 1, Largmann 4, Martin Total 27.

Warriors—Collen 7, McKay, Kennedy 19, Hendry 7, Trimble 0, Clark 2, Tolson, McCauchy 8. Total 36.

Training Notes At Ball Camps

NEW YORK, March 8 (AP)—Earl York, 21-year-old rookie first sacker of Chicago Cubs, is off to an impressive start in his bid for a regular league berth.

York, a southpaw all the way, has clubbed a homer in each of the Cubs first two exhibition games against Chicago White Sox The Cubs took both games by a one-run margin.

Manager Leo Boudreau is highly pleased with the performance of Outfielder Allie Clark, who selected four hits in yesterday's 12-3 victory over New York Giants.

Clark was obtained from New York Yankees in a Winter deal for Hitter Red Embree.

Boston Braves were told today by the Brooklyn Dodger secretary Harold Purtell, that Eddie Stanky has this comments after being traded to Boston "The Dodgers will not win the pennant without me" Boston gave up Ray Sanders, Bama Rowell and cash for the second baseman, currently hobbled with pneumonia.

Manager Sunny Harris, of New York Yankees, has intimated that he will retain six outfielders for the championship season.

Joe DiMaggio and Tommy Henrich are set to service and right field respectively, with Charlie Keller slated for left. The other three are rookies Cliff Mapes and Ed Stewart, and Johnny Lindell, star of last year's World Series.

Manager Zach Taylor of St. Louis Cardinals was far from pleased with the showing of his pitchers Saturday when Pittsburgh Pirates in gaining a 21-11 victory from the Brown, sounded Brownie hurlers for 19 hits.

Sunday Hockey

A.H.L.
Providence 4, Indianapolis 4
Washington 3, Buffalo 3
Hershey 4, Cleveland 2
Pittsburgh 3, Cincinnati 1
C.H.L.
Fort 3, Minneapolis 1
Fort Worth 3, Kansas City 1
Houston 4, Tulsa 1
N.H.L.
Montreal 3, Boston 1
Chicago 4, Detroit 4
Middlesex 10, New York 3
Toronto 4, Chicago 1
Brooklyn 4, St. Nicholas 3
Pittsburgh 2, Montreal B. 1
(First game of best-of-seven Russ Cup series)
Quebec 1, Montreal Royals 1
Three Rivers 2, Montreal Nationals 1
(First game of best-of-seven series)
P.C.H.L.
Seattle 5, New Westminster 2
Spokane 4, Saskatoon 2
Portland 3, Vancouver 1

Oak Bay Greens Increase Lead In Inter-High School Soccer

HOW THEY STAND

O.B. Greens	7	6	0	13
Reynolds	7	4	2	10
Esquimalt	7	3	1	7
Y.M.C.A.	7	3	1	7
Y.M.C.A. Blues	7	3	1	7
V.H.S. B	7	3	1	7
V.H.S. A	7	2	1	5
Oak Bay Blues	7	1	2	4
V.H.S. C	7	1	4	2
Y.M.C.A. Reds	7	1	4	2
Y.M.C.A. Whites	7	0	6	0

Five close, hard-fought encounters marked play in the Senior Inter-High School Soccer League Sunday when Oak Bay Greens blanked Victoria High School Rams 3-0, to increase their undefeated record to seven games. In the other games, Oak Bay Whites edged the second place Mount Douglas squad, 3-2, Mount View Greens downed Rhodes 2-1, Esquimalt edged House III, 1-0 and Rhodes I and Mount View Golds played to a 1-1 stalemate.

Glen Smith was the hero in the Oak Bay Greens triumph. His goal came with three minutes remaining.

Tied 1-1 at the half-way mark on goals by Alan Blake, House I and Mike Mitchell, Oak Bay Whites teams fought tooth and nail in the second half in an effort to produce the winning marker but thirty efforts were in vain.

Scoring from a scramble late in the second half, Bob Pullen gave Esquimalt their close victory over Victoria High School. Ralph Wood Corelle Pryn was the pick of the Vic High squad.

In the Oak Bay Whites-Mount Douglas game, Bob Ross scored half-way through the first session with Centre-Forward Dave Palmer been needed to Ron McLeod's perfect corner kick Ray Hanson tied it up for Saanichton shortly before the half-way mark Dave Cook put Mount Douglas ahead. 3-1, half-way through the second half, but Hughie Johnston tied it up again for Bays two minutes later. Palmer scored the winner one minute from time on the prettiest goal of the day.

Son Duplicates Ace By Falther in 1932

SPOKANE, March 8 (AP)—Like father like son. Blasters years ago Albertus Lake Edge boasted in a hole-in-one on the 143-yard 10th hole at the Spokane County golf course.

Yesterday his son, Lester, Jr duplicated the feat with a seven iron. The son is the ace of the year on Spokane links.

Play-Offs Needed In Uplands Golf

Play-offs are necessary to decide the cup winner and low gross winner in the J. Harold Brownlee Trophy competition Only nine strokes separated the 40 contestants who played 18 holes medal on full handicap at the Uplands Golf Club on Saturday.

Three tied for top honors with 70 net. They were Colwell Button, 85-15—68, Stan Evans, 86-15—68 and R. W. Purves, 82-14—68. Gordon Victor and Eric Robertson both tied 73 to tie for low gross honors Players will mutually arrange a play-off and advise the secretary of the result.

Racing Results At Oaklawn Park

FIRST RACE—
Six and Three Fifths
Furlongs
Willed, Steele
Bay Ridge 3 W. A. Moore, Williams
Time 1:08 3-5.
SECOND RACE—
Six Furlongs
Bilou Betty 10 60 3 50
Ruth Ann 10 60 5 50
Time 1:14 4-5 King
THIRD RACE—
Six Furlongs
Devil's Hand 3 10 3 70
Ruth Ann 3 10 3 10
Time 1:14 4-5 Jerome Jones Pelton Jones
FOURTH RACE—
Six Furlongs
Bilou Jean 3 10 40 14 20 7 40
Bay Ridge 3 60 2 20
Time 1:14 4-5
FIFTH RACE—
Six Furlongs
Bay Ridge 3 10 40 14 20 7 40
Bay Ridge 3 60 2 20
Time 1:14 4-5
SIXTH RACE—
Six Furlongs
Bellerophon Sailing Jim Miss Bagnold, Gallant Fox, Bonnie Bonnie, Bonnie Bonnie, Artificial Beauty, Bonnie Bonnie
SEVENTH RACE—
Six Furlongs
Bellerophon Sailing Jim Miss Bagnold, Gallant Fox, Bonnie Bonnie, Bonnie Bonnie, Artificial Beauty, Bonnie Bonnie
EIGHTH RACE—
Six Furlongs
Bellerophon Sailing Jim Miss Bagnold, Gallant Fox, Bonnie Bonnie, Bonnie Bonnie, Artificial Beauty, Bonnie Bonnie
NINTH RACE—
Six Furlongs
Bellerophon Sailing Jim Miss Bagnold, Gallant Fox, Bonnie Bonnie, Bonnie Bonnie, Artificial Beauty, Bonnie Bonnie
TENTH RACE—
Six Furlongs
Bellerophon Sailing Jim Miss Bagnold, Gallant Fox, Bonnie Bonnie, Bonnie Bonnie, Artificial Beauty, Bonnie Bonnie
ELEVENTH RACE—
Six Furlongs
Bellerophon Sailing Jim Miss Bagnold, Gallant Fox, Bonnie Bonnie, Bonnie Bonnie, Artificial Beauty, Bonnie Bonnie
TWELFTH RACE—
Six Furlongs
Bellerophon Sailing Jim Miss Bagnold, Gallant Fox, Bonnie Bonnie, Bonnie Bonnie, Artificial Beauty, Bonnie Bonnie

Champion Wins Medal Round In Club Meet

Play in the annual Victoria Golf Club championship got under way Sunday with Defending Champion Dr George Bigelow winning medal honors by shooting a 74 at Colwood. Taylor finished with a 78 for second place, while Colin Rutherford 77, Harold Wilson 78 and Wally Bowden 78 were next in line.

While the entry list was small this year with only 38 participating the score could not compare with the same category The tricky, sandy course skyrocketed most scores into the 80's and 90's.

First-round play in championship and flights must be played by Saturday Draw will be released tomorrow.

Other medal round scores were as follows: A. R Alexander 80, Leo Bell 80, A. S G Musgrave 80 Colonel C. L. Pratt 82, Bernard Vaux Horne 82 Bill Newcombe 82, Wally Newcombe 82, P C Pettit 82, C. G Heisterman 84 H E Sales 84 R B Wilson 84

Shuttle Crown Lost by Samis

TORONTO March 7 (CP)—Vernon Dick Birch of Toronto and Mrs Claire Lovett of Vancouver were crowned as men's and women's singles titleholders in the Canadian badminton championships Saturday

Birch, a former Vancouver resident, upset defending champion John Samis of Vancouver, 15-18, 15-8, 15-11 in a tight battle while Mrs Lovett downed Toronto's Marie Mapp 11-8, 11-3.

A second title came East when Ted Pollock and Roy Smith of Toronto defeated Samis and Ken Underhill of Vancouver, 15-8 15-3, 15-8 in the men's doubles.

In a close-fought all-Toronto badm doubles event Miss Johnnie Birchall and Marion Kennedy defeated Jerry Carlton vinthouse Mrs Lovett and Marjorie Mapp, 15-13, 16-17.

Net Club Elects 1948 Executive

A successful 1947 season was revealed in reports of officers at the annual meeting of the Victoria Lawn Tennis Club Sunday, attended by about 50 per cent.

A C Brand was elected president, Mrs Frances Gillespie, vice president, Rex Jackson was named vice-president and W H Dobbs secretary-treasurer.

Elected to the general committee were the following Cyril Jones, Jack Parker, E L. Keys, E C D Green, Mrs Gillespie (3), Goodwin (3), Caldwell (3), and Robinson, Plumbo (3), Weigel (3).

Eagles, Heaneys Reach Cup Final

Eagles and Heaneys marked up shutout victories in the semi-finals of the Whitlaker Cup knockout series on Sunday and will meet in the final for the cup The Eagle blanked Esquimalt, 5-0, and the Hughes whitewashed Marigold, 4-0.

Eagles were led by Jack Ward, who rally nobbing two goals apiece. Classic scored the other. Smith, Buzzard and Robertson played well for the losers

Eagles gave the Hauliers a 1-0 lead at the half and LeBlue added the second early in the second. Will also played an outstanding game for Heaneys while Clarke McDonald, Bishop and Donald performed well for the losers.

Baseball Scores

At Hollywood—

	R	H	E
Hollywood	4	10	1
Philadelphia	1	7	1

Batteries—Kennedy, Woods (8), Ardizoia (7) and Sheets, Walsh, Perez (4) Main (8) and Turner, St. Claire Pitcgerald.

At Philadelphia, Calif.

	R	H	E
Chicago (A)	3	9	0
Philadelphia—Barney, Meyer (8), Carlisle (7) Dobarstie (8) and Wallgren. Grove (8) Gillespie (8), Goodman (8), Caldwell (8), and Robinson, Plumbo (8), Weigel (8).

To Announce Results Of Puck Probe Today

MONTREAL, March 8 (CP)—President Clarence Campbell of the National Hockey League said today he "will definitely announce" the results of his investigation into player gambling charges on return. He meets Governor Jim Sigler at Lansing, Mich., tomorrow.

Following flying visits to Chicago, New York and Boston during the week-end, the N.H.L. chief stopped briefly at his office today before leaving later for Lansing.

He said he had nothing to say either than that the report of his probe will be released some time tomorrow morning. Last week Campbell said he had received evidence sufficient to warrant the arrest of two players from the league.

Amateur Baseball Re-elects Cull; Restell Declines

The Victoria Amateur Baseball Association failed to elect a secretary-treasurer at the annual meeting on Sunday Tommy Restell, retiring secretary-treasurer, declined due to pressure of business.

Bill Cull and Ted Taylor were returned as president and vice-president respectively.

Eagles, Navy and Pirates & Nes had delegates present and it was mentioned that a fourth team was interested in entering. Entries close on both the senior and intermediate leagues on April 4

The executive will make an effort to have the Lower Island Loop in operation again when it attends the meeting of the Up-Island Association on Sunday

It was decided to attempt to schedule league contests at Colwillo Road this season in addition to Royal Athletic Park and Macdonald Park

The next meeting of the association will be held on April 4

Schoolboy Boxing Championship 1948

BAY STREET ARMOURY

7 P.M.

FRIDAY, MARCH 12

Tickets at HOCKEYS and MEARS

Reserved, 1.25 and 1.00

Rush, 75c Schoolboys, 50c

Qualifying Marks Set For Games

TORONTO, March 8 (CP).—Standards for Canadian Olympic team qualifications in track and field were adopted Saturday at a Canadian Olympic committee meeting here.

Following are the marks which athletes aspiring for places on the Olympic team.

Events	Time or Distance
100 Metres	10.7 seconds
200 Metres	21.8 seconds
400 Metres	50 seconds
800 Metres	1 minute 55 seconds
1,500 Metres	3 minutes 55 seconds
5,000 Metres	15 minutes 30 seconds
10,000 Metres	32 minutes 30 seconds
110 Metres Hurdles	15 seconds
400 Metres Hurdles	54.5 seconds
3,000 Steeple	9 minutes
Broad Jump	24 feet
High Jump	6 feet 2 inches
Pole Vault and Pump	12 feet 6 inches
Shot	48 feet
Discus	150 feet
Javelin	180 feet
Hammer	150 feet
Marathon	2,500 points

Following are the number of men and women allotted to each competition, including competitors, chaperones, official coaches and managers

	Men	Women
Track and Field	36	4
Fencing	10	2
Boxing	12	
Cycling	4	
Rowing and Wrestling	8 and 8	0
Weightlifting	4	
Swimming	8	4
Official Observer	1	
Yachting in Firth and star classes	4	
Yachting in Dragon	5	

Media representatives and officials of Canadian Olympic Association

Hockey Results

B.C. SENIOR

Nelson 1, Trail 9 (Trail wins best-of-five semi-final, 4-0).

B.C. SENIOR "B" SEMI-FINALS

Vernon 26 Kamloops 2 (Sudden-death game)

New Westminster 13, Prince George 8 (New Westminster wins best-of-three series, 2-0).

Bowling Scores

ARCADE ALLEYS

CITY SENIOR TWILIGHT LEAGUE

Pacific Meat 3, Paulding 2; Price Waterhouse 3, Pacific Meat 2; Wilson, 600 game single 278, 675 two 1,062.

Coast Wool 4, Palmer 0; W Stanley and R. Turner 191, P. Welch, 193, Coast 600 game single 1,011, 971 2,982.

Cargo Hotel won two.

Falls Cabinet 3, Tomlinson 0; Alpine, 600 game single 1,000, Tomlinson 1,000 game single 1,000 two 2,000.

Arcadia 3, Porter 0; Porter 0; Arcadia 127 W Mason 185 (Porter 0), 600 game single 1,000 two 2,000.

Arcadia won three.

COMMERCIAL TENPIN LEAGUE

Johnston's Painters 0 Bell 4; Bell Telephone 511 R Johnston 451, Bell 600 game single 1,000 two 2,000.

Revell 3 Kirkpatrick 1; Pacific 200 P Richardson, 186, Kirkpatrick 600 game single 1,000 two 2,000.

Johnston's Painters won two matches.

Hall's Warehouse 3, Bank 1; A Spencer 202 R Chamberlin 190 A Davis 190 Hall's 600 game single 1,000 two 2,000 Bank 1,000 two 2,000.

Eagles 1, Marwood, 516 J Stratton, 601 Eagles 600 game single 1,000 two 2,000 Marwood 1,000 two 2,000.

Hall's Warehouse won two.

Dominion Meat 4, Y Noble 400 A Sulford 176 Lynn 601 R Noble 600 R Jackson, 500 R Noble 1,000 Lundblad 1,000 Dominion 1,000 two 2,000.

Wesley Lumber 4, Cameron 0; Wesley 1,000 T Hamilton 190 J Matthews 190 Cameron 1,000 Wesley 1,000 two 2,000.

M Johnson Lumber 4, Hardman 0; 600 312 720, 1,000 two 2,000.

Dominion Meat won two.

Arcadia 4 Thos Hill 0; Cousin 200 J Prudden 200 C Ingredew, 187 F Hill 613; Arcadia 1,000 two 2,000.

Lynn Coffee Shop 4 Complete 0; Lynn 600 Chase 1,000 Complete 1,000 two 2,000.

Wagner's Tenpin League

Dominion Meat 2 Hove 2; M Bentinck 613 W Bentinck 600 Hove 1,000 two 2,000.

Cameron 4 Pacific 0; Cameron 1,000 two 2,000.

Cargo Hotel 3, Shelton 1; A Fraser 200 Cargo 1,000 Shelton 1,000 two 2,000.

Arcadia 2 Porter 2; Arcadia 1,000 two 2,000.

Falls Cabinet 3 Pratt 1; R Moss 600 Falls 1,000 two 2,000.

Arcadia won three.

Demonstration

SINGAPORE, March 8 (Tass-Bar) (AP).—Dispatches from Kuching said today thousands of natives demonstrated Monday night for the restoration of the Crown colony of Sarawak as an independent monarchy.

Believe It or Not! by Ripley

Please address all queries to Cartoonist Ripley, c/o King Features, New York City, N.Y.

Strong Showing by Canadians Forecast for Olympic Games

By NEL SUFRIN

TORONTO, March 8 (CP).—Assurance of a strong showing by Canada in the Summer Olympic Games in London was indicated today in a still set of standards for which competitors must qualify to gain a place on the Canadian team.

The standards for track and field and weight lifting were adopted Sunday at an Olympic committee meeting here attended by executives and representatives of amateur athletic governing bodies.

The committee reaffirmed its decision that no one would be sent unless believed certain to make a creditable showing.

The meeting set dates and venues of zone trials and Dominion finals, established the number of competitors to be sent in each division, made several changes in the executive, and discussed Olympic financial conditions.

The Canadian Olympic finals will be held in Montreal July 8-10. Zone trials will be held as follows:

Maritime-Quebec, Montreal, June 19; Northern and Southern Ontario, London, June 19; Northwestern Ontario, Manitoba and Saskatchewan, Winnipeg, June 18; British Columbia-Alberta Vancouver, June 23.

Wrestling trials for the Dominion will be held in Toronto, May 28-29 and the boxing trials in Montreal, May 27-28. Weightlifting competition will also be held in Montreal, an unspecified date.

Between 120 and 130 representatives will be sent from the Dominion, including competitors, coaches and chaperones, providing finances permit.

FINANCES SHORT

Officials said that thus far the committee is considerably short of the necessary money to finance the Canadian team. There was a possibility the number would have to be reduced if finances are short.

Discussing the standards, secretary Professor N C Starr, of London, said track and field qualifications are based on the best Olympic records of competitors ranging from 6th to 12th positions in previous world competitions.

Prof. Starr said that by reaching these standards Canada could place from fifth to seventh in the Olympic competitions.

It was explained that the qualifications are not hard-and-fast. To qualify, however, a competitor must at least approach the marks.

No team will be sent for the gymnastics competition because of British fell Canada could not produce a squad that would make a showing good enough to justify the expense.

Racing Results At Tropical Park

TRACK BEST—
Ray O'Sullivan 60 50 30.80 20.40
Brown Beauty 8.00 3.20
Jockey Smoky
Scratched: Moontime Mr Dunny Hare Nancy Hilliker, Covering Dry Season, Cracia.

SECOND RACE—
Good Pur 100 50 33.20 16.20
Bonnie Bee 8.00 4.00
Hard Boat 3.20
Scratched Mr Chuck, Libertine Red Chaven, Chanwell, Maid of Kent, Brief Lady.

THIRD RACE—
Bonnie Bee 60 40 24.40 20.80
Eternal Dress 2.60 3.70
Jockey Boy
Scratched Jersey Day Chanwell.

FOURTH RACE—
Bonnie Bee 42 23 16.20 12.40
Sweepaway 3.20 3.20
Hard Boat
Scratched Red Road (Gil) Stage Mother Blue Road, Three Brush Revealed Perfumed Aunt, Gallant Chief.

FIFTH RACE—
Three Brush 22.00 14.20 12.20
Bob's Chief 3.70 3.70
Gallant Chief 3.20
Scratched Prestige Dancing Age Pretty Pearl, Jet Bee, Bonnie Bee, Revealed, Jet Bee Swipe, Lacrymosch, Devastating.

SIXTH RACE—
Grange Pulpit 112.00 34.40 24.40
Dancing Age 11.70 6.40
Dancing Age
Scratched Mistress, Mandrofil, Chief Ranger, Ruffed.

SEVENTH RACE—
Ruffed 108.00 32.20 16.40
Ruffed 3.20 2.40
Ruffed
Scratched Mistress, Mandrofil, Chief Ranger, Grange Pulpit.

EIGHTH RACE—
Ruffed 108.00 32.20 16.40
Ruffed 3.20 2.40
Ruffed
Scratched Mistress, Mandrofil, Chief Ranger, Grange Pulpit.

EIGHTH RACE—
Ruffed 108.00 32.20 16.40
Ruffed 3.20 2.40
Ruffed
Scratched Mistress, Mandrofil, Chief Ranger, Grange Pulpit.

EXHIBIT ENTRIES

FIRST RACE—Six furlongs
Tommy Rice 108 Dr'ed Lad 108
Pegasus 107 Benefit 107
Ruffed 107 Ruffed 107
Ruffed 107 Ruffed 107
Ruffed 107 Ruffed

COLONIST CLASSIFIED WANT ADS

Colonist Want Ads for Results
Open 8 A.M. to 8 P.M.

Call Empire 4111 for Colonist Classified

The Daily Colonist

CLASSIFIED RATES

"Up per line per day: 3c per line for three days, 2c per line for six days. $1.00 per line per month. Minimum charge for three lines (which is equivalent to one inch). Contract terms on application. Minimum ad two lines.

Bridge 47 50 per insertion

Obituaries, Funeral Notices, not exceeding 25 lines, $2.00 for insertion and $1.00 each subsequent insertion. Each additional line 10c extra.

Obituaries and memorials (3 lines) $2.00 on insertion. Each additional line 10c daily.

Any claim for errors or omissions of minor or immaterial nature will be made within 10 days from date of the ads, otherwise claims will not be allowed.

The Colonist will not be responsible for more than one incorrect insertion of any advertisement ordered for more than three times.

When answering Box Wanted advertisements be sure to mention original reference and number.

Complete Radio Programs for Tuesday

Information on radio programs is supplied by the individual stations. The Colonist merely compiles, summarizes and changes as established and does not assume responsibility for inaccurate listings.

CJVI—690 kc.

6:30 Sports of Weight
6:45 Hunt Club Waltz
7:00 News
7:15 Pacific Parade
7:30 Bob Hope
7:45 Bob Hope
8:00 Jack Benny
8:30 Life to Live
8:45 Ma Perkins
9:00 Young Dr. Malone
9:15 Guiding Light
9:30 Backstage Wife
9:45 Stella Dallas
10:00 Lorenzo Jones
10:15 Young Widder Brown
10:30 Ma Perkins
10:45 Pepper Young's Family
11:00 Rosemary
11:15 Aunt Jemima
11:30 Kate Smith Speaks
11:45 Kate Smith Speaks
12:00 Noon Farm Report
12:15 Noon Newsreel
12:30 Noon Sports Review
12:45 Noon Rhythm Rodeo
1:00 Matinee Theatre
1:15 Matinee Theatre
1:30 Matinee Theatre
1:45 Matinee Theatre
2:00 Matinee Theatre
2:15 Matinee Theatre
2:30 Matinee Theatre
2:45 Matinee Theatre
3:00 Matinee Theatre
3:15 Matinee Theatre
3:30 Matinee Theatre
3:45 Matinee Theatre
4:00 Matinee Theatre
4:15 Matinee Theatre
4:30 Matinee Theatre
4:45 Matinee Theatre
5:00 Matinee Theatre
5:15 Matinee Theatre
5:30 Matinee Theatre
5:45 Matinee Theatre
6:00 Dinner Dance
6:15 Dinner Dance
6:30 Dinner Dance
6:45 Dinner Dance
7:00 Dinner Dance
7:15 Dinner Dance
7:30 Dinner Dance
7:45 Dinner Dance
8:00 Dinner Dance
8:15 Dinner Dance
8:30 Dinner Dance
8:45 Dinner Dance
9:00 Dinner Dance
9:15 Dinner Dance
9:30 Dinner Dance
9:45 Dinner Dance
10:00 Dinner Dance
10:15 Dinner Dance
10:30 Dinner Dance
10:45 Dinner Dance
11:00 Dinner Dance
11:15 Dinner Dance
11:30 Dinner Dance
11:45 Dinner Dance
12:00 Dinner Dance
12:15 Dinner Dance
12:30 Dinner Dance
12:45 Dinner Dance
1:00 Dinner Dance
1:15 Dinner Dance
1:30 Dinner Dance
1:45 Dinner Dance
2:00 Dinner Dance
2:15 Dinner Dance
2:30 Dinner Dance
2:45 Dinner Dance
3:00 Dinner Dance
3:15 Dinner Dance
3:30 Dinner Dance
3:45 Dinner Dance
4:00 Dinner Dance
4:15 Dinner Dance
4:30 Dinner Dance
4:45 Dinner Dance
5:00 Dinner Dance
5:15 Dinner Dance
5:30 Dinner Dance
5:45 Dinner Dance

84 HAIRDRESSERS AND BEAUTY SPECIALISTS

ON LITTLE BEAUTY SHOP
Jo Brickmer and Dorothy Hammond
Bank of Toronto Building Phone E 5511

SUNNEY BEAUTY SALON
The Broughton Street—E 5115

SPECIAL — 2 FOR 1
On All Machine Waves and Our Signature Cold Waves
Nina and Sheila

LA FRANCE BEAUTY SALON
—M. Moss, Prop.
719 VIEW ST. PHONE G 1943

SPECIALISTS

and HAIRCUTTING
THE MARGO BEAUTY SALON
710 YATES STREET PHONE G 8412

SPRAY PERMANENTS
Just read the same as your home permanent. We do it, it lasts longer, guaranteed. Do it why do it at home?
LA FRANCE BEAUTY SALON
—M. Moss, Prop.
719 VIEW ST. PHONE G 1943

85 EDUCATIONAL

BE PREPARED! — BUSINESS, SECRETARIAL (stenography), and general courses. Only and Right Classes Service
EXCELLENT TUITION FOR JUNIOR MATRICULATION, LATIN, FRENCH, GRADE, ENGLISH STUDIES. Phone E 7814.
ROYAL BUSINESS INSTITUTE (DAY) 1101 Broadway, Cor. Douglas. E W. Macdonald.

86 MUSIC

A GAM NOTED — PIANO AND THEORY Young Beginners Taught Quickly. 1812 Oliver Phone E 7811.
L'SIN A WHOLESALE PIANOS — Spinets, Consoles, Grands. Terms. Phone E 8811.

PIANO
CATHERINE BROWN, L.R.A.M., TEACHER of all grades. 810 Brings Road G 3811
CLUB LR CARLIER, L.R.A.M. TEACHER of piano. 2184 Oriental St. Phone E 8811.
MRS. M. COPELAND—PIANO, TEACHER 1st Portland Pl. G 7840

POPULAR PIANO
20 LESSONS GUARANTEED COURSES 20 sent on approval. REX MUSIC STUDIOS, Main Floor, 84 Th. G 8011.

VIOLIN
THE VIOLIN LESSONS Glad. E 9560 and up for Trouble.

89 DANCING

AL MORRIS AND GOLD-TIME DANCE Classes Monday, Tuesday, Thursday. Private lessons time to suit. Gaiety Academy of Dancing Pending. 1625 Pandora. E 5916.
REMEMBERING, ALTERATIONS and Repairs. 884 Beaconsfield Road. E 8811.
TULLER'S SCHOOL OF DANCING, 630 Yates. Ballroom, Tap, Ballet, Acrobatic and Modern. Appointment Ann. Phone E 8141

90 DRESSMAKING

ALTERATIONS, SEWING AND MENDING. 1739 Montreal Street.
DO YOUR SPRING SEWING NOW! Dressmaking, Alterations, Repairs. Reasonable. Mrs. Hall, 1011 Fairfield Road. G 8811.
DRESSMAKING, ALTERATIONS and Repairs. 1011 Belmont Road. G 3011.
DRESSMAKING, ALTERATIONS AND Repairs. 1011 Belmont Road. G 3011.
DRESSMAKING AND ALTERATIONS and repairs. 1011 Belmont Road. G 3011.
DRESSMAKING AND ALTERATIONS. Reasonable. Mrs. Hall, 1011 Belmont Road. G 3011.
DRESSMAKING AND ALTERATIONS. Reasonable. Mrs. Hall, 1011 Belmont Road. G 3011.
DRESSMAKING AND ALTERATIONS. Reasonable. Mrs. Hall, 1011 Belmont Road. G 3011.
LADIES' AND CHILDREN'S DRESSMAKING. Made. Best Kind. Delivery.

92 LOST AND FOUND

BROWN WALLET LOST SOUTHTOWN or Cedar Hill District. Reward. Phone E 8811.
LOST — BLACK WALLET. Reward. Phone Bringer marital Hotel Cornelius Beach. Apply R.C.A. Phone E 8811.
LOST—FEB. 8 GOLD HAS BROOCH 8" wide, green in centre and pearl edges. Reward. Smithwood, Sooke. Phone Phone 8811.
LOST — GOLD CUFF LINK BETWEEN Cook Bay on vicinity Burial Junction Hospital. Thursday Month. Reward. Phone E 8811, after 7 p.m.
LOST — 2 BARBERS BILLIARDS, CUE 2, Yates Street. Reward. Mrs. Clark. Phone.
LOST — BROWN WALLET, LOST Saturday. Bill, white pad, black strap. Reward. Phone E 8811.
STOLEN ON STRAND — BLACK SPANIEL, white chest, answering to name "Peter." If found, phone Colonial City 2P.
STRAYED — BROWN 151 HAMPTON RD. Black and white spaniel, white chest. Which answers name Jerry. Reward. Phone G 1281.
THE BROKEN WING REWARDED AT Reynolds leather handbag from the Bandbox Saturday. Phone E 8811 Reward. Mrs. Reynolds' address, Phone E 8811 return G 7a the address found Jewelry.
WANTED THE PERSON WHO TOOK Wightman's Certificate replacement Ma. Phone E 8811 Reward. Phone E 8811 Thursday, 7p.m. 80 Phone E 8811.

93 BUSINESS DIRECTORY

APPRAISERS
GEO. A. GRIEL, INDEPENDENT APPRAISER of furniture and equipment. Phone E 8811. 1101 Broadway Building, 1114 Broad Street. Phone E 8811 E 9000.

BRICK CONTRACTOR
A GUARANTEED BRICK JOBS Chimney and Fireplace. Estimates free. Reasonable. Phone E 8811.

BUILDING SUPPLIES
J. HENSON, JR.
G 3884 1240 DOUGLAS ST
Building Supplies
SEE US FOR
ASPHALT HEXAGON SHINGLES
In red, green, black
GAN BE PURCHASED BY THE BOX
FREE ESTIMATES GIVEN
or
NEW ROOFS OR REROOFING YOUR PRESENT ROOF

BULLDOZERS
A FEW TYPES OF BULLDOZING DONE. Quick service and reasonable rates. Phone E 8811.
BULLDOZING LAND CLEARING BASEMENTS, Foundations, Gravel, Sand, Fill. Phone E 8811.
BULLDOZING, LAND CLEARING, ROAD Work, Basements, Gravel, Sand, Fill. Phone E 8811.
BULLDOZING AND SMALL BULLDOZING FOR HIRE. EXCAVATING, BASEMENTS, LAND CONSTRUCTION, LEVELLING. PHONE ESTIMATES. E 8811 and E 8811.

CABINET WORK
ALL BOOKBINDING CABINET WORK. Phone E 8811.
VINTONE HILL WORK GOODS. Cabinets, etc. Some work and repairs, antiques, refinishing. Estimate. Reasonable. Phone E 8811.
CUSTOM CABINETS, STORE FIXTURES, Office Fixtures. Phone E 8811. Terms. Phone E 8811. 8811 G 0000.
CUSTOM BRAKE KITCHEN CABINETS Phone E 8811 G 8811.

CARS FOR HIRE
CARS, 6-seat, pick-up delivery. "Ch Ford." Victoria Auto Rental. G 8811.

95 BUSINESS DIRECTORY

CARTAGE AND DELIVERY
THE DIME MESSENGER
G 5334
Phone Service
Light Delivery All Kind
Prompt—Reliable—Light Furniture
We Deliver on Every Street in the City
Phone G 5334
612 CORMORANT STREET

CATHOLIC SUPPLIES
STATUARY, Rosaries, Prayer Books, Gifts. St. Joseph's Gift Emporium, 1312 Broad.

CASEWORK
Cabinets, Store Fixtures, Office Fixtures, Phone E 8811.

CHROMIUM PLATING
JOB YOUR CHROMIUM PLATING Bed Spring Bolt Bed Jackets Bumpers, Tubing, Auto, etc. Phone E 8811.

CLOCK REPAIRS
THE CLOCK SHOP — FREE PICK-UP and Delivery. Expert clock repairs. Phone E 8811.

COAL AND WOOD
A BILLICKBOY WOOD SPECIAL
1 A Dryland Douglas fir, all dry, 1 stove length, 1 fireplace length, 1 cord, $10.00. Phone E 8811.
FIRE WOOD — DRY, SEASONED, Cut to lengths, delivered.
FIREWOOD — Dry Fir and Cedar. Lots of APPRECIATE — Don't be hooked and get a cord of wood. Phone E 8811.
FIREWOOD — DRY FIR, CEDAR, Alder, the Bilstone Dryland Bark—dry, clean and hand-sawed. Phone E 8811 Apply Gordon.
LOCAL BUSINESS CONCERN, Phone E 8811.
MARGARET DRY ONLY UP ISLAND FIREWOOD (alpha wild berry). Acid and stoves. Phone E 8811. Phone E 8811 and stoves range. Buy TODAY and save tomorrow.
TWO BIG CORDS FOR ONLY $8.50 Lots of wood. Phone E 8811.
FIR SAWDUST. Phone E 8811 — only 10c an sack. Phone E 8811.
P. W. WOOD CO. — PHONE G 5630

ACME FUEL
LL UP ISLAND DRY FIR MILLWOOD
$5.50 Per Cord
BONE-DRY FIR SLABWOOD
$6.50 Per Cord
Via Painter, Mgr.
Office G 3334 Res.: G 1232

AFFORDABLE BARGAIN IN GOOD Dry Fir-Island Millwood. Cut and delivered. For early consideration. Phone E 8811 Phone E 8811 Phone E 8811 Phone E 8811 Order today — delivery tomorrow.
ROBERTS FUEL SERVICE LTD.
Day—E 7616—E 8811

A BARGAIN SALE — 7 DAYS ONLY — All Sizes. 1 Decalitre Fir 10-in. wood. Phone E 8811 Phone E 8811 Phone E 8811 Phone E 8811

30 FOR SALE—MISCELLANEOUS

GREAT MORE AND MORE CASH MEANS MORE MONEY and GREAT PLANS for better LIVING. Attend Victoria Business College. Phone 6-7-8 Pandora Avenue.

HOBBIES—FUNS, MAIL US a KENNEY'S Rose Pattern Knife! Added to well-addressed inside envelope. Month Extras! Sample Free! Kenney.

JUNKS WANTED TWIN TRAVELING beds, bedding for 300-room hotel. Phone E 7126.

JUNIOR STAMPS—BOERSCHOP PRINTING Pictures. Pioneer rubber stamp machine. Complete with ink, $2.00. Stamp Dealer Building. Phone E 8614.

JUNKS KITE, COATS, BATS, various tools. Phone 2 Acres 3-8-9, 10 Johnson St.

JUSTER BONES AND COW MANURE Fleas and all stickers. G 4384. G 8164.

31 WANTED—MISCELLANEOUS

WANTED—OLD CAR EATTERIES WILL pay 2 for 1. Bring 2 old, get 1 newer. Drive and save! E 8860.

WANTED—SECOND-HAND FURNITURE Stoves, beds. E 3236.

WANTED—GOOD COOKE AND ASSISTANT waitress. Phone Belmont, 917.

WANTED—TABLE SAW AND MOTOR. G 8164.

32 POULTRY AND LIVESTOCK

POULTRY AND SUPPLIES

WHITE ROCK PULLETS, BEST WORK FROM 1941 Wolf strain. 5 to 1400 Block, Ter-ry Road. Phone E 7-1-1 Phone 2 Acres 3-8-9, 10 Johnson St.

66 AUTOMOBILES AND TRUCKS WANTED

WANTED
16 OLDER CARS AND TRUCKS
No Waiting — No Red Tape
Cash on the Spot
If you have 1 or 10 same model and year or more, and you don't contact us, we take it while the iron is hot.
SEE US TODAY
McLEOD-LUMSDEN MOTORS LTD.
801 YATES ST. G 1146
Plymouth - Chrysler - Fargo
Service and Service
Parts - Accessories

67 BOATS AND LAUNCHES

CABIN CRUISER, 21 FEET LONG, VEstal, Gardner engine, lights and sounds system. G 7094

FOR SALE — 1941 VENTROM OR LUXE engine powerhead, with complete accessories, 1 only, $1,000. Apply Box 1, Sooke, B.C. Phone Sooke 3-2812 Colwood.

NEW MARINE ENGINES ON DISPLAY — Inboard-outboards. Straight drive and reverse gears. Complete stocks of spare parts and repairs in our shop.
DAVIS MOTORS, LTD.
908 Fort Street Phone G 8136

NEW SOVEREIGN, CHEAP, 36 MONTH real Street

SAILING COTTER ANTIFOULING — SUPER CHANDLERS (McQUADE'S) CAN supply and cover cotters, but for best results getting the cotter properly applied, we recommend our cotter machine operator service and supply.

WANTED — POWER BOAT, 20 TO 30 feet long, 6 to 8 cylinder gasoline, including length, beam, horsepower, about 1941 or later, cash, etc. Box 1291, Colonist.

WILL SELL 28-FT. CRUISER, GARDNER 4 cylinder, 1 year old, 4 years used. Phone G 7094

68 BUSINESS OPPORTUNITIES

A APARTMENT — CENTRALLY LOCATED, 3 rooms, bathroom, hot water heating, furnished. Suite, inc. $6500 immediate possession. Apply Box 1, Colonist.

A PARTNERSHIP HOUSE — 4 BRLP-FOR Motor Coach, fine 3-room, modern apartment, all equipped with kitchen, bathroom, hot water heating, furnished, $9500 cash. Apply Box 1, Colonist.

BUILDING—The source in Independent area of Victoria, 1 mile from Victoria, 1 acre. Net revenue approximating $1,000 a year. $63,000 cash.
KENNETH J. DAVIS
Real Estate and Insurance Agent
1124 Cadboro Bay Rd. G 8136

72 HOUSES FOR SALE

OAK BAY

6 ROOMS ON ONE FLOOR AND BITUmed to a choice given sports of the Oak Bay Golf Course. Hot water Through hall, living-room and dining room have hardwood floors, refined fitting, and a fine view of the golf course. Special Basement, fully garage and small-fruit farmer. This is real claim and priced for quick sale.

$10,500

HADLTAIN

Compact bungalow of five rooms and bathroom with piped hot air heating and garage. Through hall, living-room and dining-room have hardwood floors, refined fitting, modern kitchen with breakfast nook, separate basement with concrete floor, 1 washtubble basement, Prewar Hardwood floors throughout. Lot 50 x 120 and terms arranged.

$7950

73 HOUSES FOR SALE

PEMBERTON, HOLMES LIMITED

FOR REAL VALUES OUR 61ST YEAR

G 8124

OAK BAY

CLOSE TO OAK BAY AVE.

NEW FIFE-ROOM STUCCO BUNGALOW large living-room, dining-room, kitchen, two nice bedrooms. Basement with fireplace, Electric hot water. Lovely fenced garden. Garage. Terms. Price $8,500.

OAK BAY

ANOTHER EXCLUSIVE

ARCHITECTURALLY perfect, unique and very attractive home. Living-room with fireplace, artist's Entrance hall. FIVE COMfortable bedrooms, tiled bathroom, Sun-room and conservatory. Charming living-room with fireplace, and dining-room. Well-appointed kitchen and the tile-tile basement with fireplace. Hot water heating. Hardwood floors throughout. Electric garage. Laundry room on main floor. Lot 50 x 120. Fully fenced and landscaped. Shrubs, trees and shrubbery and fruit trees. Terms can be arranged.

PRICE $17,900

1Or Close Offers

Please Call Mr. Pressey

Our Day Specialist

OAK BAY

NEAR NEWPORT AVE.

A COMFORTABLE "Tudor" home for large, just six rooms plus a sunny kitchen. Living-room with fireplace, dining-room, two bedrooms, tiled bathroom, Hardwood floors throughout. Laundry tubs. Electric hot water. Garage. Terms. An excellent income near stores, buses, schools and Newport Beach. Price $8,500 Terms. Only $1,000 down. Total payments $50 per month. Interest 5%.

$8950

JOHNSTON & CO., LTD.

1Est'd c. 1900)

COMPLETE INSURANCE SERVICE

JUBILEE DISTRICT

Bungalow of 4 rooms. Concealed stairway to room upstairs. Living-room, dining-room, kitchen, 2 bedrooms, tiled bathroom. Hot water heating. Hardwood floors throughout. Garage. Comfortable home for moderate income.

Price $4,500

CITY

Close to Oak Bay Avenue—Six rooms, 3 bedrooms, an bathroom, garage, sun-porch, fireplace, hot water heating, fully fenced, lot, on corner. Ideal family home. Price $4,750

GORGE DISTRICT

Four-room, modern bungalow, about 4 years old. Living-room, dining-room, kitchen, 2 bedrooms, tiled bathroom, Hot air heating. Full concrete basement, garage, fully fenced, lot 50 x 120. Terms arranged. Price $4,750

OAK BAY

Splendid location, bungalow, modern, 5-room. Living-room, dining-room, 2 bedrooms, modern kitchen, tiled bathroom. Hot air heating. Full basement. Garage. Lot 50 x 120. Terms arranged. Price $7,500

SUMMER CAMPS

BRAYNOLAN LAKE

Five-room cottage on five acres Excellent lake frontage, well-building ... $4,500

OR OFFER

LAMPLUGH LAKE

Practically new lake-front cottage on 2 acres. Living-room, 2 bedrooms, beauty area. Dining-room, kitchen, tile, fireplace, waterfrontage. Garage. Terms ... $4,300

BRENTWOOD

Four rooms. Shingle siding, kitchen, stove, range and heater ... $2500

TOURIST RESORTS

We have several high-class auto camps and tourist resorts in various parts of the island. Further information on request.

Please Ask for Mr. Reed-Pointer or Mr. McGregor

TED HAWKES & CO.

1612 DOUGLAS Street Over 40 Years

G 8175 Wrentsun 8 3667

OAK BAY

Five rooms, solid brick bungalow, 2 bedrooms, living-room, dining-room, kitchen, hardwood floors, tile bathroom, garage, lot 50x120. Terms ... $9500

SELKIRK WATERS

Modern 5-room bungalow, with all hardwood floors, tile bathroom, Electric hot water, Electric Range, Electric refrigerator, with the sink. The exterior is stucco and the roof is red shingle. Terms. Don't miss this ... $8000

JAMES BAY

A very comfortable 5-room bungalow with basement, furnace, fireplace, central location. Modern kitchen.

Possession $5250

EQUIMALT

New 4-room bungalow with basement, Electric hot water, Electric range. Possession 2 weeks ... $7000

MEHAREY & CO., LTD.

620 VIEW STREET PHONE G 1181

Please Ask for Mr. Meharey

L. M. Rosevear & Co., Ltd.

1120 DOUGLAS BLDG. 812 VIEW ST. G 4161

EQUIMALT

Six-room semi-bungalow; four rooms and bathroom on ground floor, basement with furnace, fireplace, garage. Lot 50x120, beautiful grounds in shrubs, etc. Shrubs, fruit trees.

PRICE $5500

OAKLANDS

Six-room house in all conveniences, with garage. Full basement, furnace, fireplace. Lot 50x120.

PRICE $6900

L. M. Rosevear & Co., Ltd.

1120 DOUGLAS BLDG. 812 VIEW ST. G 4161

FAIRFIELD—Attractive and compact bungalow of four rooms, two bedrooms, tiled bathroom, hardwood floors throughout, concrete foundation, garage, good garden space. Property is first-class condition, all conveniences. Close to Oak Bay Avenue. Price $7500.

FULLY FURNISHED

BEQUIMALT—Roomy bungalow of seven rooms, two bedrooms, living-room, dining-room, kitchen, bathroom, basement, furnace, garage. Lot 50x120. Price $6000.

ROCKS—Desirable home consisting of 4 rooms, bathroom, sun-porch, basement and furnace. Home built about ten years ago, remains in every respect with Veneer exterior, steel fire, copper piping, etc. Large lot with trees.

Price $5650

A. S. MILLER

1108 BLANSHARD ST. 3 MPHE 9187

73 HOUSES FOR SALE

PEMBERTON, HOLMES LIMITED

FOR REAL VALUES OUR 61ST YEAR

G 8124

NEW—WITH INCOME

Brand new home on home site. Contains this beautiful, white stucco, stucco finished bungalow of three bedrooms and living-room, and overlooking the entire city and harbor. Hardwood floors throughout, and in addition to the above, there are rooms with sulphy room and a gas heating system. Electric hot water. Lovely fenced and landscaped garden. Terms arranged.

$9500

OAK BAY

Excellent stucco bungalow in Oak Bay, 5 rooms, living-room, dining-room, kitchen, 2 bedrooms, tiled bathroom, Hot air heating. Hardwood floors throughout. Full basement with fireplace, Electric hot water. Lot 50x120. Terms arranged. Price $9,500.

OAK BAY

ANOTHER EXCLUSIVE

ARCHITECTURALLY perfect, unique and very attractive home. Living-room with fireplace, artist's Entrance hall. FIVE COMfortable bedrooms, tiled bathroom, Sun-room and conservatory. Charming living-room with fireplace, and dining-room. Well-appointed kitchen and the tile-tile basement with fireplace. Hot water heating. Hardwood floors throughout. Electric garage. Laundry room on main floor. Lot 50 x 120. Fully fenced and landscaped. Shrubs, trees and shrubbery and fruit trees. Terms can be arranged.

PRICE $17,900

1Or Close Offers

Please Call Mr. Pressey

Our Day Specialist

OAK BAY

NEAR NEWPORT AVE.

A COMFORTABLE "Tudor" home for large, just six rooms plus a sunny kitchen. Living-room with fireplace, dining-room, two bedrooms, tiled bathroom. Hardwood floors throughout. Laundry tubs. Electric hot water. Garage. Terms. An excellent income near stores, buses, schools and Newport Beach. Price $8,500 Terms. Only $1,000 down. Total payments $50 per month. Interest 5%.

$8950

JOHNSTON & CO., LTD.

1Est'd c. 1900)

COMPLETE INSURANCE SERVICE

JUBILEE DISTRICT

Bungalow of 4 rooms. Concealed stairway to room upstairs. Living-room, dining-room, kitchen, 2 bedrooms, tiled bathroom. Hot water heating. Hardwood floors throughout. Garage. Comfortable home for moderate income.

Price $4,500

CITY

Close to Oak Bay Avenue—Six rooms, 3 bedrooms, an bathroom, garage, sun-porch, fireplace, hot water heating, fully fenced, lot, on corner. Ideal family home. Price $4,750

GORGE DISTRICT

Four-room, modern bungalow, about 4 years old. Living-room, dining-room, kitchen, 2 bedrooms, tiled bathroom. Hot air heating. Full concrete basement, garage, fully fenced, lot 50 x 120. Terms arranged. Price $4,750

OAK BAY

Splendid location, bungalow, modern, 5-room. Living-room, dining-room, 2 bedrooms, modern kitchen, tiled bathroom. Hot air heating. Full basement. Garage. Lot 50 x 120. Terms arranged. Price $7,500

SUMMER CAMPS

BRAYNOLAN LAKE

Five-room cottage on five acres Excellent lake frontage, well-building ... $4,500

OR OFFER

LAMPLUGH LAKE

Practically new lake-front cottage on 2 acres. Living-room, 2 bedrooms, beautiful area. Dining-room, kitchen, tile, fireplace, waterfrontage. Garage. Terms ... $4,300

BRENTWOOD

Four rooms. Shingle siding, kitchen, stove, range and heater ... $2500

TOURIST RESORTS

We have several high-class auto camps and tourist resorts in various parts of the island. Further information on request.

Please Ask for Mr. Reed-Pointer or Mr. McGregor

TED HAWKES & CO.

1612 DOUGLAS Street Over 40 Years

G 8175 Wrentsun 8 3667

OAK BAY

Five rooms, solid brick bungalow, 2 bedrooms, living-room, dining-room, kitchen, hardwood floors, tile bathroom, garage, lot 50x120. Terms ... $9500

SELKIRK WATERS

Modern 5-room bungalow, with all hardwood floors, tile bathroom, Electric hot water, Electric Range, Electric refrigerator, with the sink. The exterior is stucco and the roof is red shingle. Terms. Don't miss this ... $8000

JAMES BAY

A very comfortable 5-room bungalow with basement, furnace, fireplace, central location. Modern kitchen.

Possession $5250

EQUIMALT

New 4-room bungalow with basement, Electric hot water, Electric range. Possession 2 weeks ... $7000

MEHAREY & CO., LTD.

620 VIEW STREET PHONE G 1181

Please Ask for Mr. Meharey

L. M. Rosevear & Co., Ltd.

1120 DOUGLAS BLDG. 812 VIEW ST. G 4161

EQUIMALT

Six-room semi-bungalow; four rooms and bathroom on ground floor, basement with furnace, fireplace, garage. Lot 50x120, beautiful grounds in shrubs, etc. Shrubs, fruit trees.

PRICE $5500

OAKLANDS

Six-room house in all conveniences, with garage. Full basement, furnace, fireplace. Lot 50x120.

PRICE $6900

L. M. Rosevear & Co., Ltd.

1120 DOUGLAS BLDG. 812 VIEW ST. G 4161

FAIRFIELD—Attractive and compact bungalow of four rooms, two bedrooms, tiled bathroom, hardwood floors throughout, concrete foundation, garage, good garden space. Property is first-class condition, all conveniences. Close to Oak Bay Avenue. Price $7500.

FULLY FURNISHED

BEQUIMALT—Roomy bungalow of seven rooms, two bedrooms, living-room, dining-room, kitchen, bathroom, basement, furnace, garage. Lot 50x120. Price $6000.

ROCKS—Desirable home consisting of 4 rooms, bathroom, sun-porch, basement and furnace. Home built about ten years ago, remains in every respect with Veneer exterior, steel fire, copper piping, etc. Large lot with trees.

Price $5650

A. S. MILLER

1108 BLANSHARD ST. 3 MPHE 9187

73 HOUSES FOR SALE

TED HAWKES — G 8175

"We are pleased to supply transportation in any of the following properties:"

OAK BAY—OIL-O-MATIC

Only one year old, this stucco bungalow of 5 rooms, 2 bedrooms, living-room, dining-room, kitchen, tile-tile bathroom, hardwood floors throughout, Electric garage, Electric hot water. Lot 50 x 120. Terms and Price. Price $12,500. With terms arranged. Please ask for Mr. Rhode. G 8175 (Eve. G 8175).

OAK BAY

A much better than average home, about one year old, stucco finish exterior. This home has large living-room with hardwood floors, dining-room, kitchen, 2 bedrooms, tiled bathroom, Hot air heating and modern kitchen. Full concrete basement with hot air furnace. Price $12,500. This home has real value and terms can be arranged. Lot 50 x 120. Any property shown by appointment only. Please ask for Mr. Rhode. G 8175 (Eve. G 8175).

OAK BAY

This home has everything that is desired in a fully modern home—living-room with fireplace, dining-room, kitchen, 2 bedrooms, tiled bathroom, Hot air heating, Hardwood floors throughout. Full concrete basement with hot air furnace. Lot 50 x 120. Any reasonable terms can be arranged. Price $12,500. Please ask for Mr. Rhode. G 8175 (Eve. G 8175).

OAK BAY—NINE ROOMS

This home has everything that is desired in a fully modern home—living-room with fireplace, dining-room, kitchen, 3 bedrooms, tiled bathroom, Hot air heating, Hardwood floors throughout. Full concrete basement with hot air furnace. Lot 50 x 120. Any reasonable terms can be arranged. Price $14,500. Please ask for Mr. Rhode. G 8175 (Eve. G 8175).

OAK BAY—5 ROOMS

This quite old and so wonderful condition—living-room, dining-room, kitchen, 2 bedrooms, tiled bathroom, Hot air heating. Full concrete basement with hot air furnace. Lot 50 x 120. Any reasonable terms can be arranged. Price $8,500. Please ask for Mr. Rhode. G 8175 (Eve. G 8175).

$8500—OAK BAY CHAUCER STREET AREA

A modern stucco bungalow, living-room with full basement and furnace. Living-room, dining-room, kitchen, 2 bedrooms, tiled bathroom. Hardwood floors throughout, small attractive four-story bathroom. Closed in sun-porch, Electric hot water. Electric range. Electric refrigerator. Lot 50 x 120. Terms arrange to install. Room. Price $8,500. Terms. Only $1,000 down. Total payments $50 per month. Interest 5%.

$8500—HIGH QUADRA REYNOLDS ROAD AREA

Approx. acres years old. Large living-room, dining-room, kitchen, 2 bedrooms, tiled bathroom, Hardwood floors throughout. Full basement. Furnace room in cellar. Electric hot water. Level lot. An accep-tingly good buy. Ask for Mr. Rhode. G 8175 (Eve. G 8175).

$5500—FULL PRICE

$1500 DOWN PAYMENT

$50 PER MONTH

A six-room home-bungalow. Living-room, dining-room, kitchen, 2 bedrooms, tile bathroom, Hardwood floors throughout. Full basement. Electric hot water. Lot 50 x 120. Terms. Price $5,500.

$4750—1-MILE CIRCLE

FULLY FURNISHED SPECIAL

Owner returning to Ontario and will swap home and furniture at reduced price for a home in Victoria. Modern 5-room bungalow, living-room, dining-room, kitchen, 2 bedrooms, garage, all conveniences. Lot 50 x 120. Terms arranged. Price $4,750. Please ask Mr. Rhode. G 8175 (Eve. G 8175).

$8400—5 ROOMS FAIRFIELD

Beautiful stucco home. Oak Floors throughout. Living-room, dining-room, kitchen, tile-tile bathroom, 2 bedrooms, Electric hot water. Electric range. Lot 50 x 120. Terms arranged. Price $8,400.

$6600—CRAIGFLOWER RD.

New roof three-room stucco bungalow, living-room, kitchen, 2 bedrooms, tile-tile bathroom, Hardwood floors throughout. Electric hot water. Lot 50 x 120. Terms arranged. Price $6,600.

$9500—CLOSE IN—DUPLEX

Two-suite side-by-side modern duplex showing good rental. Each suite has full self-contained suite has large living-room, dining-room, kitchen, 2 bedrooms, tile-tile bathroom, Hardwood floors throughout. Kitchen with breakfast nook. Separate entrance. Hot air heating. Electric hot water. Price $9,500. Terms arranged. Please ask Mr. Dog Hawkes. G 8175 (Eve. G 8175).

TED HAWKES & CO.

Real Estate and Financial Agents

1612 DOUGLAS Street Over 40 Years

One Block North of Hudson's Bay Co's "Member Real Estate Board of Victoria"

Finance Corporation

(LOYATT) LTD

304 JONES BLDG. 721 PORT ST.

PHONE G 8181

GRAND FULL-ROOM STUCCO HOME. Hardwood floors throughout. Full basement and a fine electric hot air in immaculate condition. Lot 50x120. Terms. Price $12,500 all-electric national kitchen. Full basement, furnace, fireplace, garage, lot 50x120 and terms near to attract.

$8950

FOUR-ROOM STUCCO BUNGALOW on a fine lot 50x120. Hot air heating, full basement and terms near to attract.

$8950

STUCCO BUNGALOW, 5 ROOMS, 2 BEDROOMS, Hardwood floors throughout, Full basement with furnace room, Electric hot water. Full basement with fireplace room, garage, lot 50x120. Terms near to attract.

$8950

STUCCO BUNGALOW, 5 ROOMS, 2 BEDROOMS, Hardwood floors throughout, Full basement with fireplace room, garage, lot 50x120. Terms near to attract.

$8950

4-BEAP-THREE-QUARTERS ACRE COZY home, living-room, dining-room, kitchen with breakfast nook, 2 bedrooms, tile-tile bathroom, Hardwood floors throughout. Full basement with fireplace room, garage, lot 50x120. Terms near to attract.

$8950

FIVE-ROOM STUCCO BUNGALOW, 2 BEDROOMS, Hardwood floors throughout, Full basement with fireplace room, garage, lot 50x120. Terms near to attract.

$8950

Terms near to attract.

$8950

Mr. Hewden

REVENUE—Transitional rooms home, 3 rooms suite for 20-40 Very close. Terms. Price $8,500 Terms near to attract.

$9500

DUPLEX—BRAND NEW EAST WITH Hardwood floors throughout. Full basement, furnace, fireplace, garage, lot 50x120. Terms near to attract.

$9500

FIVE STUCCO, SIX ROOMS OF ONE FLOOR—These bungalows. This home and the adjoining home, Hardwood floors throughout. Full basement with fireplace room, Electric hot water. Full basement with fireplace room, garage, lot 50x120. Terms near to attract.

$9500

Terms near to attract.

$9500

Mr. Hewden

OPEN FOR INSPECTION WEDNESDAY, MARCH 10 2 TO 5 P.M.

BIG OBAHAM STREET. Well-built frame and stucco home, Hardwood floors throughout. Full basement with fireplace room, Electric hot water. Full basement with fireplace room, garage, lot 50x120. Terms near to attract. Price $9,500. Terms near to attract. Mr. Hewden.

NOTE: This is the first time this home has been shown to the public. Be the first to see this home. Phone for time set to accept a cash sale to the first person who offers.

Reasonable terms can be arranged

P. R. BROWN & SONS LIMITED

1122 BROAD STREET PHONE G 1171

73 HOUSES FOR SALE

H. A. ROBERTS, LIMITED

WHITE SIDING BUNGALOW

Large sunshine hall, living-room with fireplace, dining-room, kitchen, 2 bedrooms, tile-tile bathroom, large basement, with roughed-in bar. Full Basement, furnace, Electric hot water, Hardwood floors throughout, Electric range, Electric refrigerator, Lot 50 x 120. Terms and Price. Price $6300

WHY LOOK ANY FURTHER?

Attractive bungalow, living-room with fireplace, dining-room, kitchen, 2 bedrooms, tile-tile bathroom, Hardwood floors throughout. Full basement with furnace, Electric hot water. Electric range. Lot 50 x 120. Terms and Price. Price $6000

BRAND NEW HOUSE IN LANGFORD

This is an ideal home for a small family—has 4 rooms with garage and full concrete basement. Living-room, dining-room, kitchen, 2 bedrooms, tile-tile bathroom, Hardwood floors throughout. Electric hot water. Large lot. Terms arranged. Price $4650

HIGH QUADRA

A very attractive bungalow—living-room, dining-room, kitchen, 2 bedrooms, tile-tile bathroom, Hardwood floors throughout. Full basement with the sink 2 large bedrooms. Electric hot water. Electric range. Electric refrigerator. Lot 50 x 120. Terms and Price. Price $11,500

MOUNT TOLMIE

An attractive home, on a crescent home on ½ acre of lovely grounds. Living-room, dining-room, kitchen, 2 bedrooms, tile-tile bathroom, with weak-basin. 3-piece bathroom. Hardwood floors throughout. Full basement. Electric hot water. Electric range. Price of all ... $9000

Please Call Mr. King

Eve. G 7094

HIGH QUADRA HOT WATER HEATING

A commodious bungalow, living-room, 2 bedrooms, dining-room, kitchen, tile-tile bathroom, Hardwood floors throughout. Full basement with hot water heating. Electric hot water. Electric range. Lot 50 x 120. Terms and Price. Price $7500

Please call Mr. King

Eve. G 7094

OAK BAY

Living-room 20x14 beautiful-size dining-room, 2 bedrooms, kitchen, tile-tile bathroom, Hardwood floors throughout. Large bedroom Down and 2 small bedrooms Up. Full basement. Hot air heating. Electric hot water. Garage. Lot 50 x 120. Terms and Price. Price $6300

Our near other

Please call Mr. King

Eve. G 7094

H. A. ROBERTS, LIMITED

1114 Douglas Street (Opp. "The Bay")

Phone G 8121

"WE COVER BRITISH COLUMBIA"

THE B.C. LAND

& INSURANCE AGENCIES LTD.

30 Years in Real Estate

SEAFRONTAGE

Near driving distance of city. Charming bungalow, living-room, 2 bedrooms, dining-room, kitchen, tile-tile bathroom. Hot air heating. Full set of concrete basement with furnace, Electric hot water. Lot 50 x 120. Terms and Price. Price $18,000

SMALL ESTATE

Today's high cost of living—half acre and about 3 fine rooms, 2 bedrooms, 3 bathroom, living-room, dining-room, kitchen, lot 1½ acres of treed grounds. Good for a small family. Price $9500

Ask for Mr. Hughshaw

FERNWOOD DISTRICT

Modern bungalow. Hardwood floors throughout. Living-room with fireplace, dining-room, kitchen, 2 bedrooms, tile-tile bathroom, Full basement with furnace, Electric hot water. Electric range, Electric refrigerator. Lot 50 x 120. Terms and Price. Price $11,000

FAIRFIELD SPECIAL

Two semi-bungalows, Hardwood floors throughout, Full basement, furnace, Electric hot water. Lot 50x120. Terms and Price. Price $7350

Please call for Mr. Hughes

CEDAR HILL

In a high location close to the golf course and Cedar Hill Junior High Bungalow of 4 rooms and bathroom, living-room, dining-room, kitchen, 2 bedrooms, tile-tile bathroom, Hot air heating, Hardwood floors throughout. Full cement basement. Lot 50 x 120. Terms and Price. Price $6000

OAK BAY

REALLY A CHOICE LOCATION. Well-built bungalow, living-room, dining-room, kitchen, 2 bedrooms, tile-tile bathroom, Hardwood floors throughout. Full basement with fireplace room, Electric hot water. Electric range. Electric refrigerator. Lot 50 x 120. Terms and Price. This lot is very well high and very attractive. Price $7900

Please ask for Mr. Rhode

ON GOVERNMENT ST.

WHAT A VIEW!

Bungalow, 4 rooms and bathroom, hardwood floors throughout, Full basement with fireplace room, Electric hot water. Lot 50x120. Terms and Price. Price $6000

SPECIAL SPECIAL

HOT WATER HEAT

Comfortable 2-room bungalow with hardwood floors throughout. Living-room with fireplace, dining-room, kitchen, 2 bedrooms, tile-tile bathroom, Hardwood floors throughout. Full basement with heating plant. Electric hot water. Lot 50 x 120. Terms and Price. Price $5500

Our other side of the hill electric light and power are 50 cents per month for Hydro. G 8175 (Evenings. G 1863).

TED HAWKES & CO.

Real Estate and Financial Agents

1612 DOUGLAS ST.

A MODEST PROPERTY AT A MODEST PRICE

4-Room Cottage

Bathroom

Close in

$3450

Independent Insurance Agencies, Ltd.

1108 COURTNEY (Cor. Government St.)

Member Victoria Real Estate Board

73 HOUSES FOR SALE

K. & S.

KER & STEPHENSON LIMITED

NOT ONE BUT A SCORE OF VALUES

Two choice of this home furnished or unfurnished. The furnishings are in excellent condition. Hardwood floors throughout. Full basement with furnace. Electric hot water. Lot 50 x 120. Terms and Price. Price $6000

Unfurnished

$5000

Comfortable home of old-fashioned charm, close to Hillside Avenue. Large living-room, good sized dining-room, 2 bedrooms, kitchen, tile-tile bathroom, Hardwood floors throughout. Full basement with furnace. Electric hot water. Lot 50 x 120. Terms and Price. Price $7300

A SAANICH home of five rooms, in excellent condition, living-room, kitchen, 2 bedrooms, tile-tile bathroom, Hardwood floors throughout. Copper piping. Wired for electric range. Full basement with furnace. Electric hot water. Lot 50 x 120. Terms and Price. Price $9750

Another OAK BAY home, 5 rooms, living-room, dining-room, kitchen, 2 bedrooms, tile-tile bathroom, Hardwood floors throughout. Full basement with furnace. Electric hot water. Lot 50 x 120. Terms and Price. Price $11,000

A six-room home or sweet little home, living-room, kitchen, 2 bedrooms, tile-tile bathroom, Hardwood floors throughout. Full basement. Electric hot water. Electric range. Lot 50 x 120. Terms and Price. Price $11,550

KER & STEPHENSON LIMITED

Member Real Estate Board of Victoria

1108 GOVERNMENT Street Over 40 Years

Right Phones: G 2672 and G 8146

MARA, BATE & CO., LTD.

OFFER

OAK BAY

An 8-room mid-square bungalow converted into a flatlet. 5-room suite downstairs, 3-room suite upstairs. Hot air heating. Electric hot water. Lot 50 x 120. Terms and Price. Price $14,000

Ask for Mr. Jones

OAK BAY

A 5-room storm bungalow with furnace room, hot water heat. Well built. Large lot. Terms and Price ... $11,000

Ask for Mr. Jones

MOUNT TOLMIE

A super 5-room home. Oil-O-Matic hot water heat. Large recreation room. Full cement basement. Hardwood floors throughout. Lot 50 x 120. Terms and Price. Price $12,600

Ask for Mr. Jones

UPLANDS

WE ARE PLEASED TO OFFER FOR SALE—INSPECTION. Four compartment property, two bedrooms, two bathrooms ranging in price from $18,000 up. Ask for Mr. Wright or Mr. Hartington

BAY STREET

OFF Belmont, $2,500 cashing this substantial 5-room bungalow. Ask for particulars upon enquiry

Ask for Mr. Hartington

OAK BAY

SOUTH OF AVENUE

CLOSE TO SEA

QUICK POSSESSION

DOWN Entrance hall, living-room with fireplace, dining-room, kitchen, 2 bedrooms, tile-tile bathroom, Hardwood flooring large bedroom, large basement, furnace, Electric hot water, Electric range, Electric refrigerator. Two bedrooms and one Sun-porch Up. Full cement basement. Lot 50 x 120. Terms and Price. Price $11,000

Ask for Mr. Hughes

MARA, BATE & CO., LTD.

Member Real Estate Board of Victoria

812 VIEW STREET Phone G 1126

THE YORKSHIRE

A MODERN HOTEL

707 FORT STREET PHONE E 7166

VACANT

$4800

A charming little bungalow situated among the trees and shrubbery, living-room, 2 bedrooms, kitchen, tile-tile bathroom, Hardwood floors throughout. Full basement with furnace, good garden space, Electric hot water, new screens, garage, bungalows lined

OAK BAY

This can be made into a well-built second home as a good buy. The lands is beautiful and the view is unobstructed. Living-room, dining-room, kitchen, 2 bedrooms, tile-tile bathroom, and bathroom on main floor. Hardwood floors throughout. Full basement and furnace. This house is modern in every respect.

$11,000

OUT OF TOWN

Lovely year-round home with stucco exterior, living-room, dining-room, kitchen, 2 bedrooms, tile-tile bathroom, Hardwood floors throughout. Full basement with fireplace room, Electric hot water. Lot 50x120. Terms and Price. Price $9000

Waterfront property large or small—Sooke Harbour, Cordova Bay, Prospect, Crater River and Cadboro Bay.

Evenings, G 1863

VACANT

GAY BAY—CLOSE TO SEA FIVE-ROOM Bungalow, living-room, dining-room, kitchen, 2 bedrooms, tile-tile bathroom, Hardwood floors throughout. Full basement with furnace room, Electric hot water. Lot 50 x 120. Terms and Price. Price $6300

EXCELLENT CONDITION

THE CENTRAL BLDG. PHONE G 8168

Evenings: Mr. Lotin, G 8168

73 HOUSES FOR SALE

NEW UPLANDS

IN OAK BAY—$10,900

NEAR WILLOWS BEACH

You will immediately recognize the extra value in this home when you see the attractive full view of Cadboro Bay Road and a few blocks below the Cadboro Bay Golf Course. Hardwood floors throughout with the seven rooms each with a fireplace may tell new single mark and is in excellent condition. Full basement with fireplace and the usual fine Electric hot water. Lot 50 x 120. Terms and Price. Price $10,900

Ask for Mr. Wright or Mr. Hartington

NEAR JUBILEE HOSPITAL

THREE BEDROOMS—$7750

This is a good older home but a close fitting modernized and in perfect condition. Ideal for aging accommodation.

Lot 50x120. Terms and Price. Price $7300

NEAR JUBILEE HOSPITAL

THREE BEDROOMS—$6300

Full basement, furnace, fireplace, three rooms up with bath and separate entrance. Electric hot water. Electric range. Electric refrigerator. Lot 50x120. Terms and Price. Price $6300

Ask for Mr. Wright or Mr. Hartington

FOURTEEN ROOMS—CITY

$9750

Working distance out Flanders way, this home is ideally suited for a family or retirement home. Hardwood floors throughout. Full basement with furnace. Electric hot water. Lot 50x120. Terms and Price. Price $9750

GORGE—FOUR ROOMS

STUCCO—$6500

Price includes extra lot Hardwood floors, Electric hot water, Electric range, Electric refrigerator, Electric stoves, Lot 50x120. Terms and Price. Price $6500

OAK BAY—5 ROOMS

$8750

These bungalows are now available for delivery. Hardwood floors throughout. Full basement. Electric hot water. Electric range with burners, ceilings and built-in. Refrigerator. Electric stoves. Electric range. Electric refrigerator. Lot 50x120. Terms and Price. Price $8750

$11,700—OAK BAY

THREE BEDROOMS, MODERN

Hardwood floors throughout. Full basement. Electric hot water. Electric range. Electric refrigerator. Lot 50x120. Terms and Price. Price $11,700

Ask for Mr. Wright or Mr. Hartington

EVERGREEN REAL ESTATE, LTD.

812 VIEW ST G 8413

$3400 JAMES BAY Five-room semi-bungalow, all modern and room. Dining-room, kitchen, tile-tile bathroom, Hardwood floors throughout. Full basement with furnace. Electric hot water. Lot 50x120. Terms and Price. Price $3400

$4100—EQUIMALT. Attractive bungalow, living-room, dining-room, kitchen, 2 bedrooms, tile-tile bathroom, Hardwood floors throughout. Full basement with furnace. Electric hot water. Lot 50x120. Terms and Price. Price $4100

$5250—OAKLANDS A lovely home. Hardwood floors throughout. Full basement with fireplace. Electric hot water. Lot 50x120. Terms and Price. This is a very good buy in this district.

$7875—OAKLANDS Beautiful stucco home, living-room, dining-room, kitchen, 2 bedrooms, tile-tile bathroom, Hardwood floors throughout. Full basement with fireplace. Electric hot water. Lot 50x120. Terms and Price. Price $7875

Immediate possession. Large lot. Terms arranged. Price $9500

$9650—THE HIGHS—Small-bungalow, living-room, dining-room, kitchen, 2 bedrooms, tile-tile bathroom, Hardwood floors throughout. Full basement with furnace. Electric hot water. Lot 50x120. Terms and Price. Price $9650

$11,000—HIGH QUADRA. An exceptional home. Hardwood floors throughout. Full basement with fireplace. Electric hot water. Lot 50x120. Terms and Price. Price $11,000

MARA, BATE & CO., LTD.

Member Real Estate Board of Victoria

812 VIEW STREET Phone G 1126

VERNON MARTIN & CO.

720 VIEW STREET PHONE E 4166

A HOME FOR TWO

Bungalow living-room, dining-room, kitchen, 2 bedrooms, tile-tile bathroom, Hardwood floors throughout. Full basement with furnace. Electric hot water. Lot 50x120. Terms and Price. Price $6000

HIGH QUADRA—$9000

Fully fenced, lot 50x120. Terms and Price. Price $9000

Substantial bungalow in a lovely two-acre garden. Living-room, dining-room, kitchen, 2 bedrooms, tile-tile bathroom. Large Hardwood floors throughout. Full basement with fireplace. Electric hot water. Lot 50x120. Terms and Price. Price $5250

Two large rooms and bed. Full basement with fireplace. Electric hot water. Lot 50x120. Terms and Price. Price $6300

HEISTERMAN & CO.

1108 VIEW STREET G 4161

Evenings: E 8955 or G 6797

WATERFRONT HOME

OUT OF TOWN

Lovely year-round home with stucco exterior, living-room, dining-room, kitchen, 2 bedrooms, tile-tile bathroom, Hardwood floors throughout. Full basement with fireplace room, Electric hot water. Lot 50x120. Terms and Price. Price $9000

VIEW ROYAL

Lovely home with fireplace, dining-room, kitchen, 2 bedrooms, tile-tile bathroom, Hardwood floors throughout. Full basement with fireplace room, Electric hot water. Lot 50x120. Terms and Price. Price $8950

BEACON HILL

Lots 50x120. Terms and Price. Price $5250

NEWSTEAD REALTY

Member Real Estate Board of Victoria

1108 BROAD STREET G 7189

Evenings, Mr. Lotin, G 8168

SEVEN-ROOM HOUSE

THREE LOTS

Fine home, 3 bedrooms, hardwood floors throughout, Full basement with fireplace room, Electric hot water. Lot 50x120. Terms and Price. Price $6800

H. W. MILLER & CO.

1108 COURTNEY ST. PHONE G 4166

75 HOUSES FOR SALE

RITHET — G 1722

OUR 7TH YEAR

SECLUSION AND VIEW

ONE OF VICTORIA'S FINEST HOMES

AND

THE FINEST VIEW IN VICTORIA

This is a distinctive, stately, mid-twenties home of character, in a setting of unusual beauty, overlooking the Gorge, one of the beautiful panoramas, top of the world, and Mount Tolmie.

Strongly attached to a 1½-acre property, with a wonderful view of the Gorge and part of the sea, this secluded beauty of a home is ideally suited to a family of means.

The interior consists of a large reception hall, living-room with fireplace, dining-room, kitchen, breakfast nook, 3 bedrooms, tile-tile bathroom, Hardwood floors throughout. Full cellar with fireplace, Electric hot water. Electric range. Electric refrigerator. Electric stoves. Electric clothes dryer. Electric washer. Electric vacuum cleaner. Full garage with fireplace.

75 HOUSES FOR SALE

BROWN BROS.

5 ACRES
$1500 CASH HANDLES

Ideal for chicken or turkey. See immediate. Four bedrooms, city light, water, telephone. Good soil. Ideally situated. Terrific! Priority for veterans. Party of room for expanding the business. $1,200 down will handle. Full price only

$3000

SAANICH BRAND NEW

This three-room stucco bungalow need be built to a purchaser, modern design throughout. Hardwood floors. Close to bus. Price

$4500

OAK BAY

This attractive siding house is situated on a lot 50 x 120 in a select residential area. Large living-room, kitchen, one bedroom and bathroom down. Two big bedrooms upstairs. Separate garage. Terms arranged.

$6300

ATTRACTIVE BUNGALOW

Only two years old. This stucco bungalow is in A1 condition throughout. Lot 50 x 120. Large living-room, dining-room, kitchen, two bedrooms, all with hardwood floors, tiled bathroom, full basement, hot-water heating. Low taxes. Low upkeep. Well worth your time. Not a cash grant, slow in transportation.

Price only

$6600

CITY
BRAND NEW

This stucco bungalow is situated on an extra-large lot, 127x200. Living-room, dining-room, kitchen, two bedrooms, tiled bathroom, full basement, hot-water heating, attached garage. Quick possession!

$7500

CITY
ATTRACTIVE, 6-ROOM BUNGALOW

This stucco and brick bungalow must well be seen to be appreciated. Living-room with fireplace, dining-room, kitchen, three bedrooms, tiled bathroom, full basement, hot-water heating. Two large bedrooms, fireplace, tiled. Venetian blinds throughout. Larger full basement with extra room. Lot 50 x 120. Garden, fruit trees, small chicken-house. Attached garage.

$9500

SAANICH (CLOSE IN)

Well-built stucco bungalow in good condition throughout. Living-room, dining-room, kitchen, two bedrooms, tiled bathroom, full basement, hot-water heating. Excellent hardwood floors. Lot 50 x 120. Garden. Laundry tubs. Large lot, 50 x 120. Garden, fruit trees.

Price

$8500

HIGH QUADRA

A very delightful and unusual stucco bungalow. Lot 100 x 200. Living-room, dining-room, kitchen, two bedrooms, tiled bathroom, hardwood floors throughout. Large living-room, dining-room, fireplace, Venetian blinds throughout. Hot-water heating, full basement. Hardwood floors, hot-water heating throughout. Recreation room with fireplace. Two-car garage. Almost brand-new. Immediate possession. Price, all this

$15,000

A BEAUTIFUL HOME IN A BEAUTIFUL SETTING

This very attractive stucco residence has been built with every care and consideration. The best in architecture and construction. Massive entrance hall, lovely living-room, great-size dining-room, and den with fireplace. Three bedrooms, two tiled bathrooms, modern kitchen and breakfast nook on ground floor. Three bedrooms, tiled bathroom, and sun-deck upstairs. Hardwood floors in all rooms. Automatic oil-heating system. Electrical dishwasher, ½ acre in lawn, fruit and shrubs. Price

$16,800

BROWN BROS. LIMITED

Since 1892.
THE PROPERTY MEN PHONE G 1131
Members of Real Estate Board of Victoria

THE ROYAL TRUST CO.

HIGH QUADRA
EXCLUSIVE LISTING
FIRST TIME ADVERTISED

Six-room semi-bungalow designed for convenience and off-duty hot water heating. Attractive garage for two cars. Lot 100 x 200. Fruit trees, lawn, shrubs, flowers.

Phone operator, gabled roof, attractive garden, gardener will natural shade trees. Real garden

Through hall, good-size living-room, most attractive hall, dining-room with sunny exposure, kitchen, breakfast nook, three bedrooms, tile bathroom, modern built-in units. Oak floors in living-room.

Possession, 1st April

$10,500

Let us show you this

THE ROYAL TRUST CO.
1008 GOVERNMENT STREET B 6134
Member Real Estate Board of Victoria

SOOKE—$1000

Bandon, Shoreline 8 acres mostly cultivated. Four-room bungalow with stove. Light and water. 30 miles from $3800 Victoria. Full price

GIFT AND BABY WEAR SHOP

Good location, long lease obtainable at $30 per month. Price, including $2250 fixtures

HIGH QUADRA—Plus 6-room bungalow with interest, furnace. Fireplace. Two bedrooms up 10,000 handles $5800 Price

BRENTWOOD—Very attractive 5-room stucco bungalow with large garden in large Bulbs and flowers. Garage. Cement walks and driveway. No basement. $6000 Both others. Price

CITY—MODERN

Attractive semi-bungalow, Hillside, close to Cedar Hill School. Living-room, dining-room, kitchen, two bedrooms, tiled bathroom, full basement, hot-water heating. Lot 50 x 120. Garden, fruit trees. Terms arranged. Price

$7000

HUMPHRIES REALTY
604 FORT STREET PHONE B 8121

VICTORIA WEST

Well-kept 7-room home on quiet street. Living-room, dining-room, kitchen, three bedrooms, bathroom and two bedrooms downstairs. Full basement. All large rooms. Ready to move in. Converted to duplex. Or can be used as one large home. Terms. Price is a bargain at

$5800

YOUBOU

Four-room bungalow, overlooking Lake Cowichan. Two bedrooms, living-room, kitchen, bathroom. Electric light. Water. Lot 100 x 200. Garden, fruit trees. Price only

$1700

COLWOOD

Brand new bungalow on one acre in one beautiful section. Living-room with fireplace, dining-room, kitchen, two bedrooms, tile bathroom, full basement, oil furnace. Price

$6200

$6525

Please call for Mr. Collin Smith

MEHAREY & COMPANY LIMITED
625 VIEW ST. E 1181
THE PROPERTY MEN PHONE G 1131

75 HOUSES FOR SALE

FINANCIAL SURVEY LIMITED

OAK BAY—WATER VIEW off Beach Drive. Six-room stucco semi-bungalow consisting of cabinet kitchen, dining-room, living-room, two bedrooms, tile bathroom, attractive dark and light tile floors, hot-water hardwood and fir floors, cement basement, garage, lot 50 x 120. Immediate possession. Landscaped. Low taxes. Hot-water type and access 30 years. Priced to sell for

$10,700

OAK BAY—South of the Auditorium—Brand-new, well-built stucco bungalow on corner lot with all large spacious rooms. Living-room, dining-room, kitchen, two bedrooms, tile bathroom, full basement, hot-water heating, large lot, 50 x 120. Garden, fruit trees. Terms. Price

$10,000

HIGH QUADRA—Well-kept, well-maintained bungalow with living-room, dining-room, kitchen, two bedrooms, tile bathroom, full basement, hot-water heating. Lot 50 x 120. Garden, fruit trees. Chicken-house. Attached garage and good garden with lawn, terraces, fruit trees. Low taxes. Low upkeep. Price

$8400

FAIRFIELD DISTRICT—Four-room redwood-stucco bungalow consisting of sunroom, living-room, dining-room, kitchen, two bedrooms, tile bathroom, full basement with tubs. Hardwood floors in main rooms. Hot-air furnace. Lot 50 x 120. Garden, fruit-bearing trees. Garage to

$7950

PENKWOOD DISTRICT—Lovely four-room stucco bungalow with living-room, dining-room, kitchen, two bedrooms, tile bathroom, full basement, hot-water heating. Lot 50 x 120. Garden, fruit-bearing trees. Garage. Low taxes. Whole tendered to the

$6400

REVENUE PROPERTY within walking distance of the business section consisting of living-room, dining-room, kitchen, three bedrooms, tile bathroom, full basement and hot-water heating. At present the drawing revenue is more than $100 per month. Ideal home with revenue sufficient for owner. This is an exceptional buy. Price

$8500

HIGHGATE—Four-room stucco bungalow with living-room, dining-room, kitchen, tile bathroom, full basement, hot-water heating, attached garage. Situated on a nice lot. Ideal home for retired couple. Low taxes. Price

$5950

HIGHGATE—Six-room bungalow with living-room, dining-room, kitchen, three bedrooms, tile bathroom, full basement, hot-water heating, lots, fruit trees, separate garage. Ideally situated in quiet section of the district and transportation.

$8500

HIGHGATE—Brand-new, 4-room two-bedroom bungalow with full basement and furnace. Hardwood floors throughout. Ready to move in. Terms to suit purchaser. This is an ideal home for the

$5500

CLOVERDALE DISTRICT — Five-room bungalow with living-room, dining-room, kitchen, dining-room, living-room, two bedrooms, tile bathroom, full basement, hot-water heating. Lot 50 x 120. Garden, fruit trees. Low taxes. Price

$5500

VICTORIA WEST—Five-room siding bungalow with full cement basement, consisting of kitchen, living-room, dining-room, two bedrooms, tile bathroom. Hot-water heating. Lot 50 x 120. Garden, fruit trees and garden. Priced at

$5000

BRENTWOOD—Four-room stucco bungalow with living-room, dining-room, kitchen, two bedrooms, tile bathroom, full basement, hot-water heating. Lot 50 x 120. Garden, fruit trees and garden. Priced at

$5500

110-56 Bentinck Bldg. 1207 Douglas St.
Night calls: Mr. Brayshaw 6 2811, Mr. Kirkpatrick 6 7122

HOWARD B. CRAIG
Real Estate and Insurance
1211 QUADRA, CORN. VIEW AND QUADRA
Phone G 2135 Residence B 3097

SEA VIEWS OVERLOOKING PATRICIA BAY

Two acres of gently sloping park-like land with beautiful views of the sea, hills and mountains. There is the entire ocean scene in view. The white shores bounding the bay, the Sidney and Victoria waterfronts, the Olympic Mountains, the snow-capped Malahat and Saanich Peninsula. Well-built five-room bungalow, hardwood floor and open fireplace, with large living-room, dining-room, kitchen, two bedrooms, tile bathroom, full basement, hot-air furnace, with view windows, lovely fireplace, hardwood floors, and large picture window. Ideal home for retired couple or for private resort. Off the highway in a quiet, secluded, but easily accessible spot. Ideal for a small poultry farm, or for a home with ornamental tree plantings. Attractive garden, with a small orchard of fruit trees, planted by the present owner, and improved for years ahead. Now if you like to be alone, but not too far from the city, this is your place. Only a few minutes' drive from the Victoria business centre. It must see this beautiful property to appreciate it. Early inspection and the offer is

$8950

QUADRA

Whole siding bungalow of four rooms. Full basement, furnace. Lot 50 x 120. Garden, fruit trees. Price, including fridge and stove, $4500

NEAR HOSPITAL
THREE BEDROOMS

Six-room white shingle-siding bungalow, full basement, oil-fired hot-water heating, fireplace, full-size dining room, through hall, kitchen, three bedrooms, tile bathroom, hardwood floors throughout. Lot 50 x 120. Garden, fruit trees, small chicken-house, garage. Low taxes. Low upkeep. Ideal home for retired couple. Price

$7750

Furniture Can be bought if Desired

R. H. DAVIES REALTY
EXCELLENT VALUE
REDUCED FOR QUICK SALE Charming stucco bungalow, living-room with fireplace, dining-room, kitchen, two bedrooms, tile bathroom, full basement, hot-air furnace. Lot 50 x 120. Garden, fruit trees, shrubs, lawn. Garage. Concrete walks. LOVE OF STUCCO. Quick possession. Price

$7950

FAMILY HOME

Handiest condition throughout. Three-room bungalow, living-room, dining-room, kitchen, two bedrooms, tile bathroom, full basement, hot-air furnace. Lot 50 x 120. Garden, fruit trees. Garage. Terms. $4,100 CASH. Will consider trade. Price

$7000

FULLY FURNISHED

Three-room bungalow, two large rooms, with interior large lot. Immediate garage. Ideal home for retired couple. Well-furnished throughout. Price

$6300

BUNGALOW

Six rooms on one floor. Three bedrooms, living-room, dining-room, kitchen, tile bath, full basement. Furnace. Lot 50 x 120. Garden, fruit trees. Terms. Price

$4950

R. H. DAVIES REALTY
811 YATES STREET PHONE G 1815
Evenings G 7810 or G 6687
MEMBERS REAL ESTATE BOARD

Arthur E. Haynes, Ltd.
REAL ESTATE
SANDWICH ROAD—Five-room stucco bungalow, living-room, dining-room, kitchen, two bedrooms, tile bathroom, full basement, hot-air furnace, garage. Lot 50 x 120. Garden, fruit trees. Terms. Price

$7800

Please call for Mr. Collin Smith

MEHAREY & COMPANY LIMITED
625 VIEW ST. E 1181
THE PROPERTY MEN PHONE G 1131

75 HOUSES FOR SALE

KING

COBBLE HILL DISTRICT

All dates, fruit, chicken-house, close to city, light, hydro-power and water. Price

$1650

PARKSVILLE

A very nice building site of one acre, close to town. Price

$1000

HOME PLUS REVENUE

Close to shopping centre of Bentinck, a well-built home of six rooms with fireplace, full plumbing, stucco on two very large lots. Rent for $35 per month. Price

$4500

ONE LOOK

IS WORTH 1,000 WORDS IN TRYING TO DESCRIBE THIS BEAUTIFUL HOME. Perversia, now and situated in a quiet, cul-de-sac of Fairfield, consisting of living-room, dinning-room and kitchenette. This home is of stucco construction, the living-room is wonderfully designed for relaxing and almost comfort. There are FOUR bedrooms, tile bathroom, full basement, garage, fruit trees, lawn, shrubs. The living-room is Sterling, bedrooms twin and twin, hardwood floors throughout, hot-air furnace. Immediately possession. Terms arranged. Consider trading and good Ad-conditioned home. Price, including fridge and stove, $8,500 cash. Terms. The living-room is Sterling, bedrooms twin and twin, hardwood floors throughout, hot-air furnace. Immediately possession. Terms arranged. Consider trading and good Ad-conditioned home. Price, including fridge and stove, $8,500 cash. Terms.

VACANT—3-ROOM COTTAGE

All redecorated, 3-piece bath, garden, fruit trees.

—PLUS—

A GOOD 4-ROOM home rented for $35 a month. Will sell for ready cash or on terms. ALL FOR

$5700

20 ACRES

PLUS 4-room stucco bungalow, with electric light, water, fireplace, full basement, total of water. Small income. Ideal home for retired couple. Offers considered around $10,000.

CAPITAL CITY REALTY
680 YATES STREET G arden 1323

QUADRA
LOCATION PLUS QUALITY

$11,550—Charming cedar siding bungalow, living-room, dining-room, kitchen and breakfast-room, tile bathroom, hardwood floors throughout, full basement, hot-air furnace and attractive landscaped grounds. Perfect condition throughout.

GORGE

$6850—Built 1946. Cedar siding bungalow, living-room, dining-room, kitchen and utility room with laundry tubs, six bedrooms, tile bathroom, full basement, hot-air furnace. Lot 50 x 120. Garden, fruit trees. Backed. Attractive garden, pool, and shrubbery. Offered at very low price. Terms arrangements.

POSSESSION APRIL 1

Stucco on Burnside Road district, consisting of living-room, dining-room, kitchen with living-room and fireplace, one bedroom, tile bathroom, full basement, hot-air furnace.

Terms

$4900

KING REALTY
Member of Real Estate Board
1220 GOVERNMENT STREET B 8131-2
Evenings
Mr. Tarrier G 7108, Mr. Bishop B 3863
Mr. Turner, B 7373; Mr. Newell, G 7280

OAK BAY

SEA VIEW Bungalow of six rooms, living-room, dining-room, kitchen, two bedrooms, tile bathroom, full basement, dining-room, wall-alcoved kitchen, three bedrooms and a small sun-room. Automatic hot-water garage

$8500

BEST LOCATION IN CITY

Well-constructed and Westforth-finished bungalow, living-room, dining-room, kitchen, two bedrooms, built and revetted only by present owner. This has been landscaped. Price. Victoria Large living-room, well-lighted, hardwood floors, fireplace, Venetian blinds throughout. Large dining-room, bedroom. Full high basement with garage. Hot-air furnace. Fruit trees built 1947. Price

$12,500

FULLY FURNISHED

Very attractive lemon bungalow of four rooms and breakfast nook. Hardwood floors throughout. Large living-room with fireplace and oak floor. Dining-room, kitchen, breakfast nook, two bedrooms, tile bathroom, full basement, hot-air furnace, hardwood floors throughout. Lot 50 x 120. Garden, fruit trees, shrubs, lawn. Garage. Terms. Price

$8700

JAMES BAY

Near Dallas Road. Five-room stucco bungalow, built 1946. Two years old. Well and well kept

$11,000

CRAIGDARROCH

Fine home of eight rooms. Including four bedrooms, tile bathroom, large living-room, dining-room and den are all attractive rooms and the view is spectacular.

$12,600

CABELDU & MAY, LTD.
1012 BROAD STREET PHONE B 5191

SOOKE—$1000

HANDLES. Shoreline 8 acres, mostly cultivated. 4-room bungalow with electric light and water. 30 miles from Victoria. Full price

GIFT AND BABY WEAR SHOP

Good location. Long lease obtainable at $30 per month. Price, including fixtures

HIGH QUADRA—Plus 6-room bungalow with interest, furnace. Fireplace. Two bedrooms up 10,000 handles. Price

BRENTWOOD—Very attractive 5-room stucco bungalow with large garden in large Bulbs and flowers. Garage. Cement walks and driveway. No basement. Both others. Price

CITY—MODERN

Attractive semi-bungalow, Hillside, close to Cedar Hill School. Living-room, dining-room, kitchen, two bedrooms, tile bathroom, full basement, hot-water heating. Lot 50 x 120. Garden, fruit trees. Terms arranged. Price

$7000

HUMPHRIES REALTY
604 FORT STREET PHONE B 8121

HUMPHRIES REALTY
604 FORT STREET PHONE B 8121

HOMES OUR SPECIALTY

FAIRFIELD BARGAIN—Five-room bungalow, 4 years old, in perfect condition. Large living-room with open fireplace, dining-room, kitchen, two bedrooms, tile bathroom, full basement, hot-air furnace. All rooms have view windows. Extra bedroom in basement. Ideal home for young family. Lot 50 x 120. Garden, fruit trees, shrubs, lawn, with excellent turnover. Convenient to shopping centre and bus. Price, including fridge, wall-to-wall broadloom and to well worth your

PRICE ONLY $7700

Two brand new stucco bungalows, 5 rooms, on one floor, on Cedar Hill Road, close into shopping centre and bus. Each with tile bathroom, complete. Very large lots. Price, each, $7,750. Terms. 24.76% Down

THE CITY BROKERAGE
1016 BLANSHARD ST. PHONE G 2613
Evenings, Phone Phone B 2823 or G 7604 office and ask for Mr. Alvin.

75 HOUSES FOR SALE

P. R. BROWN & SONS LIMITED

CRAIGFLOWER AREA

New modernistic stucco bungalow on extra-large lot, living-room, dining-room, kitchen, two bedrooms, tile bathroom, hardwood, ultra-modern kitchen. This home is well-built and well-arranged, ready to move in. Full cement basement, garage, concrete walks, hardwood, and spacious garage.

Price

$16,000

FOUL BAY AREA

Close to Vancouver Island College. Five-room stucco bungalow, living-room, dining-room, kitchen, two bedrooms, tile bathroom, full basement, hot-air furnace, garage. Lot 50 x 120. Garden, fruit trees and is attractively

Price

$11,000

CITY

Ultra-modern five-room stucco bungalow, living-room, dining-room, kitchen, breakfast-nook, tile bathroom, hardwood floors throughout, full basement, hot-air furnace, garage. Lot 50 x 120. Garden, fruit trees. Terms arranged. Price

$10,500

GORGE AREA

Ultra-modern five-room stucco bungalow ideally located in a quiet street, consisting of living-room, dining-room, kitchen, two bedrooms, tile bathroom, full basement, hot-air furnace, garage. Lot 50 x 120. Garden, fruit trees. Terms arrangements. This is exceptional value at

$10,000

ESQUIMALT

Neat and compact four-room stucco bungalow, living-room, dining-room, kitchen, two bedrooms, tile bathroom, full basement, and is attractively priced at

$6000

P. R. BROWN & SONS LIMITED
Established 1892
Member Real Estate Board of Victoria
1218 BROAD STREET PHONE G 1131
Evenings:
Mr. O'Toole, G 1270 Mr. Miller, G 4918
Mr. Ferguson, G 4918 Mr. Lang, B 7598
Mr. Burton Jr., B 1398

L. M. ROSEVEAR & CO.
LIMITED
110 Union Bldg., 621 View St. G 2231

VICTORIA
ULTRA MODERN

Beautifully designed and well-built stucco bungalow. The very best of workmanship and materials. Living-room, dining-room, kitchen, two bedrooms, tile bathroom, hardwood floors throughout, full basement, hot-air furnace, garage. Lot 50 x 120. Garden, fruit trees. Terms arrangements. Price, including fridge and stove, PRICE ONLY

$9995

VICTORIA

Another new bungalow. In the city, of course. Living-room, dining-room, kitchen, two bedrooms, full cement basement, with rumpus room and open fireplace and garage.

Price

$8450

VICTORIA

Nice in the city. Attractive well-built stucco bungalow of six rooms and basement, living-room, dining-room, kitchen, two bedrooms, tile bathroom and good value.

Price

$6950

VICTORIA

A charmer. Some of five rooms and basement, with hardwood floors throughout, large lot, fruit trees and garden, and a very nice home. Terms can be had if a cash or term

PRICE

$4500

—OAK BAY—

Fine bungalow of five rooms with sunny living-room, dining-room, kitchen, three bedrooms, tile bathroom, full basement, hot-air furnace, fruit trees, close to shopping centre and bus. Terms, close

PRICE

$9500

ESQUIMALT

Five-room modern bungalow, full basement, hot-air furnace, fruit trees, close to shopping centre and bus.

PRICE

$5250

P. R. BROWN & SONS
LIMITED
114 UNION BLDG., 621 VIEW ST. G 4941

INCOME $125 MONTHLY

Rooming-house, 10 rooms, 3 bathrooms, stucco, full cement basement, furnace and oil-burner. Revenue $125 monthly. Price

$9000

DUPLEX IN ESQUIMALT

Two-bedroom suites, Three-room kitchen and bathroom for owner. Three-bedroom suites. Basement, furnace. Terms parties 50-50. Revenue

$6500

ESQUIMALT

Neat 4-room stucco bungalow. Attractive kitchen.

$6000

QUADRA—SAANICH

Fine stucco bungalow. Five rooms, sun room, fireplace, hardwood floors, tiled bath. Two good-sized bedrooms upstairs. Full basement, furnace, garage. Lot 50 x 120. Garden. Three fruit trees. Stucco throughout. Built five years. Terms. Price

$9700

PAGE & SNAPE
1218 BROAD STREET B 1813
See Our Display of 100 Pictured Homes

HAGAR'S

HAGAR'S
FAIRFIELD WATERFRONT

ARE YOU LOOKING FOR A HOME, SUITABLE FOR RETIREMENT, WITH A VIEW OF THE SEA AND MOUNTAINS?

THEN DO NOT MISS THIS ATTRACTIVE SEMI-BUNGALOW. Living-room, dining-room, kitchen, hardwood floors throughout, near Beacon Hill Park.

Hardwood floors throughout, tile bathroom from practically every window, set off by a beautiful view—sea and mountains.

THIS HOUSE consists of a nice entrance hall, living-room, dining-room, kitchen, guest dining-room leading off; side door, two bedrooms, tile bathroom, full basement, and furnace. Back door to tiled area and enclosed sun-porch, with view of the sea. Two-car garage. Lot 50 x 120. Garden, fruit trees, shrubs, lawn, and well-kept. Terms arrangements.

Good, very beautiful with extra toilet. Hot-air furnace fitted with Oil-Automatic. Ready for immediate possession. Price

The owner is leaving for the East, and will sell

$11,000

Hagar & Swayne, Ltd.
1218 STATE ST. G 8121-2
Evenings: Hagar Tarrday, G 1364
Member Real Estate Board of Victoria

ALTON & FLEMING
1218 GORDON ST. Phone G 7153 or G 8162

JUBILEE DISTRICT

—Just off Oak Bay Avenue—

$6950—Five-room stucco bungalow, living-room, dining-room, kitchen, two bedrooms, tile bathroom, full basement, garage. Large lot. Terms arrangements. Immediate possession.

JAMES BAY

$4500—Bungalow of six rooms, modern in all its ways. Some extra rooms, big, but in perfect condition. Terms arrangements. Immediate possession.

75 HOUSES FOR SALE

VICTORIA REALTY
642 YATES ST. Office Phone, G 4134

SASEENOS
—AM. PT. WATERFRONT

Residence comprises very attractive bungalow, consisting of living-room, dining-room, kitchen, three bedrooms, tile bathroom, full basement, hot-air furnace, garage, concrete walks, lawn, shrubs, fruit and nut trees. Lot 50 x 120. Garden, fruit trees. Terms. Price, including fridge and stove, the entire property, the entire property, the entire property

80 PROPERTY FOR SALE

TWO COMMUNITY BUILDING LOTS—BRIGHTMALT—Two Corps nature. Now sell—Apply Brightmalt Development Co., Box 1000, Phone 2-8-8, Box 1000, Victoria.

$650 — TWO BUILDING LOTS on X Davies Street, Fit. Terms Street, Phone Bayside, 0-7218 or 0-3847.

LOTS LOTS LOTS

Lots points in Gordon Head Sect. Ready for dealers.

1 area, Cadboro Bay Level, sea view, easy clearing.

3 together sites, Alderson Street Prices.

$1000

$650 to $1100

$2450

$2500

$1000

$2500

ALFRED CARMICHAEL & CO. LTD.

1218 BROAD ST. PHONE G 7343

Member Victoria Real Estate Board.

85 FARMS WANTED

WE HAVE BUYERS TO SELL OR TO INVEST IN Farms, Farm Sites and Acreages.

WILL PAY FROM $5,000 TO $10,000 FOR Small farm, Box 4004, Colonist.

3 TO 5 ACRE FARM FRUIT TREES POULTRY house with basement, within ten miles circle, Cadboro Bay, T.L.A., covering Victoria. Box 4170, Colonist.

FOR SALE BY TENDER

TENDERS will be received by the undersigned up until 8 p.m. Monday March 15, 1948 for the purchase of

1 Cleveland Crawler Industrial Tractor, equipped with Angle dozer. Power take-off model Angle dozer.

The equipment is practically new and is on view at the City Warehouse Yard, Cambie Street, Victoria, B.C.

The highest or any tender will not necessarily be accepted.

CITY OF VICTORIA

D. M. Barry, City Clerk

$325 — MYRTLE STREET—Practically all level. A fine rental lot. 80 x 120 feet.

$400—SYCOMORE STREET—Practically all level. Good building site. Nicely fenced, access to sewer, waterfront.

$325 — TRANSCARD ST. off Quadra—Level, fenced.

$700 — PALMER RD. off North Quadra Street.

TED HAWKES & CO.

1814 DOUGLAS STREET

SOOKE DISTRICT

We have many listings of homes, farms, acreage and waterfronts in Sooke District. If Sooke we have it! Sooke is booming.

ALFRED CARMICHAEL & CO., LTD.

1218 BROAD STREET G 7343

Member Victoria Real Estate Board

81 PROPERTY WANTED

LOT IN GORDON HEAD AREA BOX 4200 Colonist.

WANTED SMALL APARTMENT BLOCK in or surrounding suburbs, the mid-or-high price range. Apply Box 3885, Colonist.

THE ROYAL TRUST CO.

PROPERTY WANTED

We have a client who wishes to buy property within ten miles of centre of city—good district—low to five acres—Suitable for subdivision—Suitable for building site—Apply

THE ROYAL TRUST CO

1102 GOVERNMENT ST.

Member Real Estate Board of Victoria

82 ACREAGE FOR SALE

MARKET GARDENERS — ACREAGE IN Gordon Head. 1500 acre—G 2107.

9½ ACRES CHOICE SOUTHPAW LANDS—Anything desired. Close to water and electricity—Ideal for poultry farm—Suitable for subdivision. Two miles from Sooke—Price $2,500. Box 4100 Colonist.

92 ACRES CHOICE DISTRICT FURS—92 acres under cultivation—30 acres fertilizer. Building ready repair. Apply 500-600 feet of lumber (Good grit) Apply 1201 Hampshire Road.

THE YORKSHIRE

A PACIFIC SECURITIES LTD

121 FORT STREET PHONE G 1134

58 ACRES

8 ACRES IN FIELDS—Balance in timber—Ideal for Christmas trees—Price $1,000 cash. Small sub-divisions in area with fronts—Rustic and Boat-view Percod with 1 acre 20 miles out.

$7000

WATERFRONTS PROPERTIES large and small in Sooke Bay—Overlooking Bay Partially Cleared—Greater Sooke, Campbell River and Alberni.

85 FARMS FOR SALE

$2250—Pk. 1920—HIGHLY SPECIAL. This 3-room house, bright low has been greatly reduced for early sale. Only $250 down. Small acreage, good soil, close to town and shopping districts. Low taxes.

$3750 Lovely new 3-room stucco bungalow. All modern conveniences. Full basement. This is a well-built home and an outstanding buy. Low taxes.

$5500—Pk. 1929—Beautiful Tudor. Well-built, well-maintained, three rooms on good well. Fruit-trees, semi-bungalow. Low taxes. Terms.

$7875—Pk. 1929 — Lovely modern 4-room bungalow with full basement, laundry tubs and furnace. Well-built, well-maintained. Attractive home. Small fruits and a variety of shrubs will be ready spring. It has every convenience, low taxes, low cash down. Terms.

F. W. MOORE & CO.

634 Johnson Street Phone G 7861, G 8041

Evenings Call

G 7822(R), G 1566, or L. Reinboth, G 8320

Speedbird to

BRITAIN

From Montreal via Constellation. Speedbird to Glasgow or London. Future accommodations guaranteed. ... enjoy over the smallest comfort in pressurized aircraft.

MONTREAL—LONDON

$312.00 one way

$561.60 return

On from or return to New York $10 one way or eight extra nights.

Your travel agent is our local office. Meanwhile, for more information, phone, write or wire your nearest BOAC office or at B.O.A.C. Town Office, Lacombe Building, Montreal.

B-O-A-C SPEEDBIRD

BRITISH OVERSEAS AIRWAYS CORPORATION

Flown the Atlantic ... and across the World

Evenings Call

Light, beautify, save fuel with GLASS BLOCKS

ALL the light you want. A plus efficient insulation! That's what you get with attractive PC Glass Blocks. In homes and offices, PC Glass Blocks effectively admit rooms against cold and monsoons; they let in plenty of soft daylight, yet give desired privacy. PC Glass Blocks can be installed either in outside walls or interior partitions.

Hobbs have a complete range of smart patterns in PC Glass Blocks. We can advise you on installation. Come in and see us today!

HOBBS

HOBBS GLASS LIMITED

825 Broughton Street Phone E empire 9631

Bruce S. Cash Dies, Aged 63

Funeral arrangements will be held at 1.30 p.m. Tuesday, from Sandys Mortuary Ltd. chapel for Bruce Southam Cash, 63, retired game warden on Vancouver Island fur-farm reserve, who died Sunday at Royal Jubilee Hospital after a short illness.

Mr. Cash joined the Provincial Game Department at Victoria in 1908. Born at Portage la Prairie, Man., he served in the Great War with the Canadian Army and joined the Provincial Police in 1912. He was prominent in the Pacific Coast Rangers in the World War.

A well-known member of the Vancouver Island Trapbreeders Association, for the last five years he had been raising turkeys at "Treetops," 920 Admiralty Road.

Surviving are his wife, Gwen; one son, John Bruce, of Vancouver, and three grandsons. Archdeacon W. C. Western will officiate at the service. Interment will be at St. Stephen's Church Cemetery Saanich.

Name Canvassers

COBBLE HILL, March 8.—Canvassers were appointed and districts allotted for the annual Red Cross drive, at a meeting of the Cobble Hill-Mill Bay unit of the Red Cross held recently at the home of Col. R. B. Worsley.

Those who will call for contributions are Mrs. P. T. Oldham, Mrs. R. Bonner, Mrs. W. J. Preston, Mrs. H. A. Hunt, Mrs. J. Allen, Mrs. M. Pybus, Mrs. A. O. Price, Mrs. J. Barry, Mrs. P. A. O. Leask, Mrs. A. C. Moir, Mrs. P. Sedgewick, Miss V. Forester and Miss M. Ashham.

Refuse Berth

NEW WESTMINSTER, March 7. CP. — The strike-bound Herman Victory, lacking steam to load at her Pacific Coast terminal berth, will be towed to Vancouver today to make way for another incoming vessel. Deck regulations forbid a vessel, unable to load or discharge cargo, to occupy a berth.

Port authorities here said berths are being refused to other strike-bound Canadian vessels to make way for ships not affected by the Engineers' and Radio Officers' Unions strike. A union spokesman said the Herman will have no officers aboard for the low and the union has formed no policy on towing operations.

EASTLEIGH, Hampshire, England CP.—A little of 14 pups was born to a pointer here.

Navy Plans Open House

Victoria's H.M.C.S. Malahat, one of Canada's 19 naval service divisions, will observe an "open house" program Saturday in an effort to familiarize citizens with their navy. Similar programs will be held at all such establishments across the Dominion.

Purpose of the "open house" event, naval officials explain, is to let the man on the street acquaint himself with the business and operations of the Royal Canadian Navy (Reserve) set-up. Emphasis will be placed on training facilities and methods.

All the divisions possess tender, motor launch, fleet boats, whaler and other auxiliary craft and seamanship navigation. Also to be seen will be a variety of seamanship gear.

To Visit City

R. C. Stevenson, co-ordinator of sea cadet activities for the Department of Naval Services, is due to visit Victoria Thursday to confer with a routine inspection tour of the Dominion.

While here Mr. Stevenson will inspect local sea cadet headquarters and personnel. Executives of the Victoria branch, Navy League of Canada, will meet him at a special dinner Friday night at the Empress Hotel. He was in Vancouver yesterday.

Saturday night Mr. Stevenson is scheduled to speak and show films before a meeting of the Royal Victoria Yacht Club.

Church Parade

Royal Canadian Sea Cadets of R.C.S.C. Rainbow will attend a church parade to First United Church Sunday. It is announced in orders for the week issued by Lieut.-Cmdr. C. R. Powell, commanding officer.

Cadets have been asked to fall in at 10 a.m. at Prince Robert House.

Better English

By D. C. WILLIAMS

1. What is wrong with this sentence? "We had an awfully good time at the party."

2. What is the correct pronunciation of "reconnoiter"?

3. Which one of these words is misspelled? Charpable, charitable, charhatian.

4. What does the word "Utilization" mean?

5. What is a word beginning with "ex" means "from without, without issue"?

ANSWERS

1. Say, "We had a very good time." 2. pronounce reh-co-noi-ter; first a as in end, o as in fit, oi as in toil, second e as in bee, accept third syllable. 3. Charpable. 4. Any passing situation, especially one that is pleasantable. "These unthanks that reach no higher than the arbiter."—Glanville's Arduous.

PILOT 11 YEARS OLD

VANCOUVER, March 8 (CP)—Eleven-year-old John Davies is a plane pilot today, but he won't be able to get a license until he is 17. He made his first solo flight Saturday at the Vancouver airport, finishing with a perfect three-point landing.

Relieve RHEUMATIC Pain

Are your joints and muscles stiff and sore from Rheumatic Pain? Then get Kruschen Salts. Thousands have found relief and recommended by thousands. The B.C. Are you quite ready to relieve Rheumatism, Arthritis, and lumbago pain and stiffness, Lumbago, Sciatica, Neuralgia. Get a box today.

CALL FOR TENDERS

British Columbia Power Commission

WHATSHAN DEVELOPMENT

1 Sealed tenders will be received until 12.00 a.m. Pacific Standard Time, April 15th, 1948, by the British Columbia Power Commission, for the construction of a 12 foot diameter tunnel, approximately 2 miles long, together with auxiliary works, near Needles, British Columbia.

2 Tenders shall be enclosed in a sealed envelope, marked "Whatshan Tender for Contract No. 1," and shall be addressed to:

S. B. Marshall, Esq.,
Secretary,
British Columbia Power Commission
918 Government Street,
Victoria, B.C. (P.O. Box 550)

3 Copies of the specifications, including a questionnaire and form on tender, may be seen at the Commission's Office, Victoria, B.C., the Regional Office at Vernon, B.C., or at the Vancouver Office of the Department of Building and Construction Industries, Ltd., 542 West Pender Street, Vancouver, B.C.

4 Each tender must be accompanied by a certified cheque, payable to the British Columbia Power Commission, in the amount of 15% of the total tender.

5 The Commission reserves the right to reject any or all tenders, and the lowest will not necessarily be accepted.

15,000 PEOPLE WILL SEE THE B.C. PRODUCTS FAIR 3 BIG DAYS

THURS., FRI., SAT., MARCH 18, 19, 20

BAY STREET ARMORY

82 Best productions of the Entire Province of British Columbia

● 75 B.C. Exhibits ● Hundreds of Free Prizes

GRAND FREE PRIZE

CHISHOLM MANTEL RADIO

Combination Phonograph

VALUE $128.00

ADMISSION 25c PROCEEDS TO CHARITY

WATCH FOR FURTHER PARTICULARS

Going Steady

CHEVRON SUPREME GASOLINE

CHEVRON GAS STATION

JIM WEST SAYS

... About "Russia's" Europe

I've been reading a book by a man named Hal Lehmann called "Russia's Europe."

Lehmann is a newspaperman who used to write for papers like PM, the New York Republic, the Nation and the New Statesman. These papers, I understand, are the journals which some of our pink collectives mean to get their minds information on what ails the people are who run the Western democracies as compared with the sweetness-and-light boys from Moscow.

Well, Lehmann, it seems, went to the Balkans to write a book the letters would start up . . . the kind of thing he'd been doing in his articles before—he went to the Balkans.

But what he saw behind the Iron Curtain opened his eyes. He went above about it in his "liberal" newspapers and they suppressed them. He has his lockers but he had a shocking story to write and he put it in a book.

It isn't a book about how Communism or Socialism would work if we only gave it a chance. It's a book about how Russian Communism or Socialism and variations of it have changed the life of the people of countries like Hungary, Jugoslavia, Czechoslovakia, Austria, Poland, etc.

Here is no theory but just what happens when the Kremlin boys and their stooges go to work on the ordinary people of the country. It's a book you ought to read.

Jim West

P.S.—An honest, open-minded columnist who was a true liberal and a humanitarian before anything else could prove his intellectual honesty by reading this book and reviewing it.

"Iron West Says . . ." is sponsored by the British Columbia Federation of Trade and Industry. W-18

"LOOK what Hot Water 'Packaged-in-Glass' meant to our house..."

DISHES COME SPARKLING CLEAN...

BATHS ARE EVEN MORE WONDERFUL...

THE NEIGHBORS THINK I'M CRAZY...

"... never knew the bath water is really clean! Now that we have an Inglis Glastee! Water Heater our water is heated in GLASS and stored in GLASS. Naturally, glass can't rust so there can never be any rusty tank rust or corrosion . . . Our new load of hot water is as pure, I use it for cooking, too."

"... much faster with any kind of soap or powder. Never any unpleasant rust stains to stain off the sink, either. And it's so nice to know I'm not touching my hands in water full of tank-formed impurities any more. And what a blessing never to have to wait ... washday or any day! I just turn the tap and get all the hot water I need."

"... singing on washdays! But I feel that I owe it to you that I get so much clean, ready-to-use hot water. Never a chance of getting unsightly rust stains on my best things any more. All my housework is so much easier since we got that wonderful Inglis Glastee! Water Heater. And it's so easy to pay for ... we never even miss the payments."

"... and my husband's amazed at how much we SAVE!"

"HONESTLY, I'd never have believed what a blessing it is to be able to get all the *clean* hot water you want all the time. When that Inglis dealer showed me how much nasty rust and corrosion forms on the inside of an ordinary metal water heater tank . . . well, I just agreed to think that I'd been washing in water from a thing like that.

"I don't pretend to understand how they do it, but the Inglis people put a *glass lining* in this water heater tank that's actually a part of the steel of the tank, so my water is heated in GLASS—stored in GLASS.

"It's wonderful how this new kind of hot water helps me cut corners. I just put the saucepan, or percolator, or whatever, under the hot water tap . . . on to the stove, and it's boiling in a jiffy.

"And I never have to worry about lighting the pilot heater (ugh . . . messy job) or turning it off, either. My new Inglis Glastee! Water Heater is completely automatic . . ."

"FRANKLY, I thought the price of this Inglis Water Heater was a lot of dough to lay out! Boy, did my Inglis dealer even open my eyes wide on that count! 'You're spending more than this anyway, so you might as well even it and save money.' You see, ordinary metal heaters—even the insulated kind—waste so much money in standby loss! (that's what it costs to keep the water hot even if I never use any) that saving most of this expense alone will almost pay for my Inglis Water Heater.

"And the rank of this heater is lined with glass so that it will give a whole lifetime of service without repairs or replacement.

"I was shocked to find out I'd been wasting 20% of my fuel with a furnace coil. Now the heat I pay for heats water. And to think I get this tremendous water heater just in my home for less than forty-five bucks. The payments? Less than I spend on cigarettes!"

ELECTRIC! GAS!

I'll put an Inglis Glastee! Water Heater in your home for only a small down payment!

Inglis CANADA

CONSUMERS PRODUCTS DIVISION, JOHN INGLIS CO. LIMITED, TORONTO

ELIMINATE EXPENSIVE REPAIRS AND REPLACEMENTS

SEE YOUR INGLIS WATER HEATER DEALER TODAY!

INGLIS WATER HEATER DEALERS — VICTORIA AND VICINITY

Horne Furniture Company ... 825 Fort Street
Hudson's Bay Company ... Douglas Street
C. J. McDowell ... 1000 Douglas Street
C. J. Roach ... 512 Yates Street
Standard Furniture Co. ... 737 Yates Street
Macdonald's Ltd. ... 1121 Douglas Street

NUTLEY, Sussex, England (CP).—Five paintings worth more than £10,000 ($40,000) including works of Turner and Gainsborough, were presented by F. G. Nettlefold to Liverpool Corporation Walker Art Gallery.

More than 23,000,000 sewing machines are owned by United States housewives.

ONE DAY
MECHANICAL REPAIR
Gladwell MOTORS
MERLETT - LINCOLN LTD
YATES STREET

LUCKY FOR LOVE

By JANE DIXON

COPYRIGHT 1948, BY JANE DIXON

CHAPTER XXIV

"About Bruce Gordon, it seems she doesn't think too highly of him. She wouldn't have him as a gift. She's turning him over to me."

—Well now, if that isn't big hearted of her, big-hearted Clara. Couldn't ... morning?"

"Apparently not. The urge to taunt me was too great. She seemed to be in high spirits, in quite a boisterous mood. Something must have happened to make her that way.

"You were right the first time, darling. High spirits and plenty of them. I'll bet she was bubbling with spirits. As for something happening to put her in a beautiful mood, nothing need happen to get her that way. She's a chronic case of inflated ego so it could be anything, or nothing, no matter who doesn't know what she is doing is not exactly a startling experience. But it helps me, it helps to I'll dismiss it and concentrate on what's ahead of me in the office. If Clara is determined to turn her good fortune into failure, there is all the more reason for my turning mine into success. We can't both let the Marshes down."

Kathie gave Marilyn one of her rare impulsive "squirrel squeezes."

"Stick to that resolution, darling and you'll be Mrs Big Business in person," she rejoiced. "Here's your hat. We'll have to race to beat Clarice's time clock."

Another busy day at the office. A day tiring but inspiring. Marilyn's slogans had really gone over. Now Marilyn and Kathie were back in the apartment again, dressing for dinner... Bruce Gordon had included Kathie in his invitations and was bringing Jim Martin for a foursome. The buzzer interrupted intensive primping. Marilyn opened the door to Al Martino.

"Greetings Duchess!" Al clicked his heels and planted an exaggerated kiss on the back of Marilyn's hand. "How's the royal family?"

"Al you rogue, why didn't you let us know you were coming. The latest call has been calling us out of bed and hour waiting for you. Now you're here we'll kill the beast. When did you get in?"

"Just this minute. I'm calling from the call is the 'moo'. I got here as fast as the Pony Express and a chain of lasts would carry me. Sorry to be the bearer of tidings that may shock you, Duchess, but you've got to know sometime. So here goes. And look at this the best news you've had since Millville came to the Big Town. Duchess, Blondie has taken a run-out powder on us. I got it from two of our Metropole scouts who've been trailing her. She put on a big act in the Blue Parrot last night: a jealous fit over some past sweetie of Herman Hess who she claimed was trying to charm him away from her. They tell me it was the battle of the century. She patronized Hernie. She scared him so he offered her a thousand dollars cash and a ticket to any place she'd go, the farther the better. Blondie accepted the challenge, she thousand and the one-way ticket. She's on her way to Hollywood, the air way.

Marilyn was waiting in the apartment with Kathie and Al for Bruce Gordon. She was going to Millville to break the news of Clara's Hollywood flight to Mama and Ded. Clara had not communicated with them, although a week had passed since her sordid exit from the Blue Parrot. Marilyn knew, because last night she had called her home ostensibly to say hello and to tell Bill that if he didn't stop having nightbeats he'd be a grown man before she caught up with him again. Bill was all enthusiasm about his birthday boodle. The once shabby grey home now a brave white, seemed peaceful enough. There was none of the clamor and maternal lamentations which would have been going on again had word of Clara's latest folly reached Mama Marsh.

It was Bruce who advised Marilyn to go to her parents in person, to reassure and comfort them.

To Be Continued.

FREEDOM OF WORSHIP

In Denmark, citizens are entitled to congregate for purpose of worship in their own way, but nothing may be taught or done contrary to morality or public order.

How to get more Dramatic Photo-lighting Effects

GENERAL ELECTRIC LAMPS

For better light-and-shadow control, use at least two lights, a floodlight and a spotlight.

This enables you to "paint with light" to get interesting modeling effects. Portraits, especially, can be improved with dramatic highlights produced by this team of lights.

G-E Reflector Photoflood
G-E Reflector Photospot

Max. Beam Candlepower 6300
= 90° 90° =
Spread to 50% of B.C.P.
G-E Reflector Photoflood
M.B.C.P. Approximately 30 000
= 18° 26° =
Spread to 50% of B.C.P.
G-E Reflector Photospot

CANADIAN GENERAL ELECTRIC CO. LTD.

EYE-TEM OF INTEREST

New Bedroom Suite

Rugged Colonial style 4 pieces. Available in two finishes, Mellow Maple or Honey Blonde. Vanity features low cupboard instead of drawers.

Warehoused

$169

Lumbers

In the Hanney Warehouse
View Below Government

PILES

With a record of 50 years as a most effective treatment for piles or hemorrhoids, this has proudly adopted by

Dr. Chase's Ointment

Plymouth VALUE-
BUILT BY CANADIAN CRAFTSMEN

The department of the engine plant where Plymouth engines are given their initial "staff" before being thoroughly tested for extra horsepower and greater economy, efficiency

PLYMOUTHS are built on 1 assembly by Chrysler! In huge, modern plants, skilled Canadian craftsmen and powerful machines work miracles of production. If you could walk down the long production lines, you'd see the extreme care that goes into every Plymouth. Every operation is a fine example of precision manufacturing. There is no last motion and nowhere is precision sacrificed for speed. Rigid engineering standards and specifications are strictly adhered to. Skilled technicians constantly check production to assure unerring quality. Theyperally designed instruments and gauges used for checking are marvels of ingenuity and accuracy. To the long assembly line the big Plymouths rapidly take form until, a few complete assembly and a final thorough inspection, they roll out of the busy plant, gleaming and handsome—fine Canadian-built Plymouths, ready to give top performance, greater safety and increased economy to their owners.

Photo No. 2—the Chrysler Corporation engine plant at Windsor, Ontario

LOOK AT THESE PLYMOUTH FEATURES
• Safety-Rim Wheels with Super Cushion tires for blowout protection
• All about Safety Body • Body Guard Bumpers • Hotchkiss Drive to cushion starting and stopping • Front-end Sway Eliminator • Safety High-pitch Brakes • Floating Power Engine Mountings to smother vibration.

Plymouth PRECISION MANUFACTURING MEANS Top Performance for you

In this modern plant, skilled craftsmen build the engines that go in Plymouth. Superfinished crankshaft and camshaft journals . . . heat-resisting exhaust valve seat inserts—lightweight aluminum pistons . . . full-pressure lubrication and full length water jackets . . . only a few of the Engineering advancements that make Plymouth a long-lasting, economical car to own and operate.

BUILT IN CANADA . . . BY CHRYSLER

845 YATES ST. McLeod-Lumsden Motors Ltd. PHONE G 1144

LI'L ABNER — *Goodbye, Mr. Chippendale!* — By Al Capp

RIP KIRBY — By Alex Raymond

BLONDIE — *Paternal Heritage* — By Chic Young

MARY WORTH'S FAMILY — By Dale Allen

POPEYE

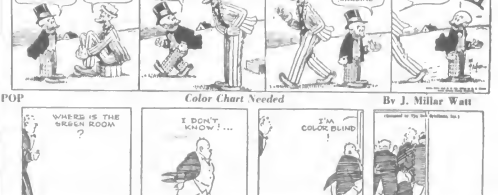

MUTT AND JEFF — *And Can You Beat It? My Name Is Fisher!* — By Bud Fisher

POP — *Color Chart Needed* — By J. Millar Watt

THE NEBBS — *Breaking All Records* — By Hess

PENNY

Use Sweepstakes for Hospitals C.C.F. Member Urges in House

Sweepstakes to raise money for hospitals throughout the Province were urged in the Legislature yesterday by E. F. Rowland (C.C.F., Omineca).

Reminding the House of his unsuccessful resolution in 1936 favoring sweepstakes as a means of financing hospitals, Mr. Rowland said he would like to know what representations were made to the Federal Government and what answer, if any, were received.

There was no answer from treasury benches.

Year after year the same proposal is raised in the House by Thomas Uphill (Labor, Fernie), mover of the 1936 resolution.

Mr. Rowland declared during Thursday's debate yesterday that one of the two hospitals in his district had been on the verge of closing down last Summer because it had insufficient funds to offer fair wages to nurses. For some weeks it had had to carry on with the matron as the only trained nurse.

First of the up-country members either side of the House to speak in the debate, Mr. Rowland, whose riding got the biggest road mileage votes in the Province last year, charged that public work[illegible] wisely.

He said the system of repeatedly filling potholes with gravel was pure waste of money, and that the department was not carrying out its own stated policy of giving first attention to the highways and feeder roads serving greatest population.

Touring on farmers problems, he urged that the department of agriculture and clearing units should have attached to them units for breaking the ground after it was cleared. Farmers in general had no suitable equipment for the work, and in consequence some of the land that had been cleared a year ago already was returning to its wild state.

Australians Are Guests Of Gyros

There was a friendly international atmosphere at the Gyro Club luncheon at Longbeach Saturday. Club yesterday when about 30 "ambassadors of goodwill," the Wallaby Rugby team from Australia, attended as special guests.

Mr. Gyro said it was one despite the challenging you gave our team last Saturday," remarked President Gordon Bond in welcoming the team.

Members of the team were introduced by the captain, William McLean, who had been introduced at the same time as started the world-wide tour. In England, he said, they had met the Duke and Queen at Buckingham Palace. With reference to conditions in England, he said the diet lacked variety of any kind. In France, he continued the black market could found everywhere.

Surprise and pleasure to find that Canadians were not "too Americanized" was expressed by team member R. O. Broad, who observed, "You Canadians are just like us. We brought Canadian trains were "more comfortable and better serviced" than those of his home country, and noted Canadian—dressed better than the English or Australians. He remarked that most popular Canadian sports were indoor games, while those of Australia were played outdoors.

In conclusion, Mr. Broad praised the "wonderful hospitality of the Canadians."

The team was thanked for coming to the luncheon by Archie Wills.

Winch Agrees To Withdraw House Motion

A motion calling for return of all documents and submissions by oil companies on which the Government based its January Government gasoline price increase was withdrawn in the House yesterday by Harold E. Winch in the House yesterday.

Last week Mr. Winch charged the Government with "iron curtain" tactics in denying him access to various records.

Yesterday he said he had been assured by Premier Byron Johnson that the information requested would be made available to him.

First Message Bill Appears in House

First message bill of this year's session of the Legislature was introduced in the House by Municipal Affairs Minister R. C. MacDonald yesterday, and given first reading. It is a bill to validate the 1947 election of commissioners of the village municipality of Cecyous.

Youth of 18 to Go on Trial For Murder a Second Time

William Henderson, 18, once convicted and sentenced to hang in connection with the Vancouver False Creek gun battle last year, will go on trial for murder a second time, it was announced yesterday by Deputy Attorney-General Eric Pepler.

He will be tried at the Vancouver Spring Assizes, having been granted a new trial by the Supreme Court of Canada on appeal from the British Columbia Courts.

In the gun fight, the climax to a frustrated bank robbery, two officers and a bandit were killed.

Gasoline Price Control Removal Is Suggestion Made to House

Removal of provincial gasoline price controls, leaving it to competition to hold prices down, was suggested in Legislature yesterday by A. R. MacDougall (Cliffs, Vancouver-Point Grey).

He said he realized that such a move might lead to a condition, he pointed out that the Dominion Combines Investigation Act could take care of that.

"No one wants to pay more for any commodity than he is obliged to do, but why gasoline should be singled out to be sold at a loss is more than I can understand," said Progressive-Conservative member.

With many oil companies operating in the Province, there was no danger of a monopoly. That being so, and if price controls were removed, the situation should correct itself, and the Petroleum Control Board would be relieved from the "invidious position" of having to decide what margin of profit is proper, not only for the industry as a whole but for individual companies, because there is a wide discrepancy between operations.

Mr. MacDougall joined his Point Grey colleague, L. F. Stevenson, who spoke last week in warning the Province of the grave effect if the gasoline shortage on the tourist industry.

Municipal Briefs Of the District

Proviso against the order for stopping work on the Burnaby Street home for aged persons has been sent to the City Council by the Victoria and District Trades and Labor Council.

Although the city building department issued a permit for the building, work was later ordered stopped when it was discovered that construction of such a home was contrary to the zoning by-law covering the area.

Writing for the labor group, George Wilkinson, secretary, pointed out the city order came had already resulted in the loss of two weeks work for 18 men. In view of the critical situation of housing and the fact that the building permit was issued by a person in authority all steps should be taken to resume work immediately, he contended.

Mrs. F. Frances Puller, 678 John Street, has written to the City Council protesting against the fact that large firms are allowed to run large trucks and tractor carriers over sidewalks to the area causing severe damage

It is time that the more money and influence a person has, the more he thinks he can get away with, she declared.

Mrs. Mary P. Parfitt, 1810 Hollywood Street, has written to the City claim to the City Council for injury sustained after stumbling in a hole in the road on Hollywood Avenue between Lillian Road and Crescent Road. The woman said she sprained her ankle and broke her wrist.

May 24th Celebration Association has written to the City Council asking that daylight saving time be introduced. The council has already gone on record as favoring daylight saving and has asked the Provincial Government to impose it on a uniform province-wide basis.

Big Municipal Public Works Projects Are Needed, Says Port City Member

Financial difficulties of municipalities bulked largely in the House yesterday.

A. R. MacDougall (Cliffs, Vancouver-Point Grey), called them the "Cinderella of the Canadian economy," said members of the Executive Committee of municipalities had dropped from $3,361,700 to $2,800,000.

Declaring the province did not need "any more commissions to make any more reports," he called for setting up of a committee of representatives of the Education Department, Municipal Affairs Department, and Union of B.C. Municipalities to bring down a sound assessment policy that would eliminate present overlapping

He said that been done in the first place there would be none of this trouble," he added.

Premier Johnson to talk about municipalities putting their houses in order, but it was time the province did that to its own.

A very important part of the commission's recommendations was that the Government should accept responsibility for main highways running through organized areas.

"That has not been done," he said. "Municipalities have spent money they ought to have spent on highways, but now seems doubtful whether it will be done this year."

He claimed municipalities should not have to bear any cost of assistance to old-age pensioners, yet they were still having to meet 20 per cent of the cost of medical care, plus "a lot of administration."

Then he maintained that municipalities and school boards had been given "a little too much enthusiasm," that the tax load was not equitable as between organized and unorganized territory

Additional annual grants to municipalities for school purposes in the last 20 years roughly equalled the additional $5,000,000 in municipal tax levy, but in the same period taxes collected to unorganized areas

Gulf Ferries Will Be Operated Under Contract

Operation of the Gulf Islands ferries will be carried on under contract, Premier Johnson said in the Legislature yesterday.

The Premier said the Government had received two tenders for the service, and was considering them.

"The Dominion should for all time relieve the burden of old-age pensions and have done that long ago," said the Premier.

"Wully promised to hear Premier Johnson promise more aid to municipalities this year," said Mr. Pearson, who was "surprised" to hear him say this assistance would be final, at least until Goldenberg Commission recommendations were implemented by the municipalities.

"I must say I was slightly surprised to hear this," he said. "It seems to say the least, cruel, if a parent to bring a child into being and then, at any stage of his existence, to proclaim that under no circumstances will that child receive a parent's outside failure in the future."

NEED BADLY

He maintained that assistance must be based on a yardstick enabling municipalities to anticipate an expanding source of revenue.

"It is unthinkable that final assistance should come in form of any static grant, or even by sharing a greater percentage of costs of education or hospitals, or whatever it may be," he went on.

"The municipalities have "very limited scope in taxation. They need a source of greatly increased funds, both for capital and current spending."

Returning to provincial problems, Mr. MacDougall declared it was "time Ottawa took a substantial share in highway costs. It should bring some responsibility for a transcanada highway and contribute to cost of construction of highways."

He said it was easy to be critical of British Columbia's highways in comparison with those of Washington State, but state should be proud of the fact that the United States Government contributed very little to the state highways, whereas Ottawa did nothing in this province.

Later in the afternoon A. C. Hope (Cliffs, Delta) declared that wide main cities might get substantial revenue from implementation of the Goldenberg Commission's business tax proposals, benefit to smaller municipalities and rural areas would be negligible—little more than they derived now from trade licenses.

HITS PROVINCE

He said it was all very well for

Further Probe Promised Union

Attorney-General Gordon S. Wismer has promised the Fishermen's Union a further inquiry and probably an inquest into the death of Ostar Jacob, 24, fisherman, who was transferred from Alberni prison to Essondale on October 1 and died 48 hours later.

Relatives of the dead man and the union here yesterday stated they were not satisfied with treatment received at Oakalla, nor in the inquiry into death of the prisoner at which no medical men were present nor any records presented. They said Mr. Wismer had promised a more thorough inquiry into the matter.

Jacob was sentenced to two years in New Westminster on a moral delinquency charge after pleading guilty on advice of police, it was said. Neither he nor his companion employed counsel. His companion pleaded innocent, appealed and was freed. Jacob's appeal was dismissed because of his guilty plea. He his mind and conditions improved so rapidly from August 8, when he went to Oakalla until his death.

$2.49 Theft Brings Fine

Richard A. Laming, found guilty of stealing $2.49 from city parking meters last January 31, was fined $50, or in default, one month in jail, in city police court, yesterday morning. He was represented by Joseph McKenna.

Found guilty of assulting a police officer, Joseph Gaudreau and Gaudreau—Patrick Dowdell was fined $25, or in default, five days. Witnesses testifying for the prosecution were Linden Constable Shandley testified a fight had started with three men at Broughton Street near Broad Street. One of the assailants he said, drew a bottle from a hip pocket and attempted to use it as a weapon.

When the frames broke up, the defendants charged the second and captured him at the corner of Broughton and Douglas Streets.

Charles H. Olmstead, charged with driving while under the influence of alcohol, was sentenced to seven days in jail, and prohibited from driving for the next six months. He was involved in an accident on Bridge Street, Saturday.

Have You Heard "Now Is The Hour"

by GRACIE FIELDS

It's a London Record

FISCHER'S

1130 DOUGLAS

Announcements

Salvage Collection: The Salvation Army will pick up from your door salvage of all kinds. Used clothing, shoes, furniture, your rags, bottles, hold mattresses, carpets, rugs, cotton bags, newspapers, magazines, rendered fats, bottles. When you give it to the Army it is to help others. Phone G 7813.

Women's Canadian Club, Wednesday, March 10, Empress Hotel, Ballroom, 3.30 p.m. Speaker, Prof. George E. Taylor, director of the University of Washington's Far Eastern Institute. Subject, "The Future of China." Soloist, Mrs. Louise Martin. Accompanist, Mrs. W. B. Milburn.

The Maple Leaf at Maple Bay, six miles from Duncan, Vancouver Island's favorite all-year-round resort. Ideal for vacations, honeymoons, dinners. Charming atmosphere, every convenience, steam heated, delicious meals. Telephone Duncan 233 L-1.

Meeting, British Columbia Indian Arts and Welfare Society, Thursday, March 11, 8 p.m., Provincial Museum. Speaker Mrs. Coldham, "Marketing Indian Handicrafts." Films depicting native customs and dances. Public invited.

School Drama Festival Centre tonight at 8 o'clock, Langford Street, behind Esquimalt Presenting one act plays: Esquimalt Elementary School, St. Margaret's School and St. Louis College. Admission 35c.

46th Battalion (3rd Can. Pioneers) —A general meeting of this unit will be held at the Horseshoe Mess, 132 Government Street, 8 p.m. Wednesday, March 10. All are asked to make a special effort to attend.

Burns' Club monthly meeting. Chamber of Commerce Auditorium, Tuesday, March 9, 8 p.m. Music program by Spencer's Choir. Admission: season ticket or 25c at door. All welcome

Hair pieces, transformations, and wigs cleaned and waved. Pin curls, marcelles, switches, braids, wigs, and transformations, etc., made to order. Tyrrella, Ltd., Hall-Browning, 4th Floor, D. Spencer, Ltd. E 4141.

A special rehearsing in Cold Water for a limited time only. Phone Maude Edwards of the Esquimalt Beauty Parlor for further particulars. G 2363.

For Easter give "Island Trails," de luxe brochure. Illustrated, historic, descriptive of Victoria and Island. Native lily cover design. At bookstalls, 50c.

The usual meeting of Old-Age Pensioners Branch No. 2, Victoria members will be held on Wednesday, March 10, in the Canadian Legion Hall, at 7 p.m.

A Salvage Collection for Fairfield, Fernwood and Mt. Tolmie. We collect rags, papers, household mattresses and all kinds of bottles. Phone E 3413.

Rummage Sale, Wednesday morning, March 10, Public Market Building, sponsored by Victoria Business and Professional Women's Club.

Massage, steambath, reducing, colonic irrigation. Adults, children all ages. Stella M. Kelley, 801 Union Bldg., 612 View St., E 6121.

Paisley Cleaners and Dyers, dry cleaning, dyeing and rug cleaning. 523 Gore Street. Phone G 3734. Yes, we do dyeing.

Rummage Sale, Tuesday, March 9, 2.30 p.m. in St. Mary's Hall, Yale Street, Oak Bay.

Small hall for rent, afternoon meetings. Phone E 3729 or E 5848.

OUR TAILORED TO MEASURE

STOCK IS NOW COMPLETE

With Imported Worsted, Scotch, Irish and North Trends Gabardines and Tricotine and Wincrete

In All the Popular Shades for Suits, Slacks and Sport Shirts

Made to Your Order in Your Style or Underwear, by Penman's

NO TWO ALIKE IN CANADA

Cambridge, Biltmore and Regatta for All Forms—"This Week Only" Lady Wolf's Wool Dresses, Suits, Coats

Maple Leaf Hosiery, Lady Lenton, Gimbels Sensation and All Other Hosiery

ALSO HOSE—The Very Strongest Socks, Bridges, Mens Hosiery, Dress Socks, Leaves, Chinbery and Stanfield's Underwear, Penman's Underwear, Jockey Shorts, Stanfield's Other Clothing at Reasonable

ST. JAMES TAILORS, LTD.

Vancouver Island's Leading Scotch Clothier for Men and Women

1108 TATOSH ST. E 2512

FREE

YOURS READY! SEND TODAY

1948 SEED AND NURSERY BOOK

TO SHOW THE BEST PLANT THE BEST

Send today for your free copy of our 1948 Seed and Nursery Book. Bigger and better than ever. Down-to-the-minute information on Seeds, Bulbs, Flowers and Shrubbery. Illustrated in colour. Shows the greatest new rays of Seed Science, Hybrid Vigor, Disease Resistance, and the new Colchicine Treated Seed. Illustrates and Prices Hundreds of Seeds, Bulbs, Plants, Shrubs, etc. Don't fail to learn about the greatest new rays of Seed Science, Hybrid Vigor, Disease Resistance, and the new Colchicine Treated Seed. Illustrates and Prices Hundreds of Seeds, Bulbs, Plants, Shrubs, etc.

Yours will be delivered free on its 1947 still popular, fully-endorsed request.

DOMINION SEED HOUSE

ESTABLISHED 1892

KEATING 37X Empire 8311

SAANICHTON MARKETS LTD.

(Branches)

1423 BROAD ST. CITY and 1509 WILMOT PLACE OAK BAY

Public Market on Wednesday and Saturday for Local Beef and Pork

MID-WEEK SPECIALS

THE FOLLOWING PRICES AT ALL OUR STORES

LEAN STEWING BEEF, per lb.	28c	LARD, per pound carton	25c
HAMBURG, per lb.	25c	GRADE "A" LARGE EGGS, doz.	46c
SHORT RIBS BEEF, per lb.	17c	FIST-GRADE CREAMERY BUTTER, per lb.	69c
ROUND STEAK, per lb.	44c	HOMEMADE PEA PIG HOCKS, each	11c
SIRLOIN STEAK, per lb.	48c	HOMEMADE STEAK AND KIDNEY PIES, each	11c
T-BONE STEAK, per lb.	48c	HOMEMADE SAUSAGE ROLLS, each	6c
PORK CHOPS, per lb.	50c	HOMEMADE SAUSAGE, per lb.	35c
PORK STEAK, per lb.	48c		

FRESH POULTRY ALWAYS ON HAND

PHONE YOUR ORDER AND WE WILL DELIVER

TRY US FOR SERVICE, CIVILITY, AND CLEANLINESS

Ruptured

NO STRAPS! NO BELTS! NO BULBS!

Non-Irritating and Washable, Cannot Slip

REASON SHOULD TEACH YOU NOT TO PLACE A BULB OR BALL IN OPENING OF RUPTURE WHICH KEEPS MUSCLE WEAK AND PAST. It is unscientific with a soft concave pad. Keeps rupture bulbs closed at all times while without inconvenience, bending, walking or swimming. Light weight. See DOBBS TRUSS

(Over Seventy-Five Thousand in Use Now)

FREE PRIVATE CONSULTATION CLINIC

Our safety from the load offers will be going Free Proper Fittings on the days listed below. You are invited to call, without obligation. There is no cost or expense to our expert advice, and a perfect fit guaranteed. We also save you money. Sold through The British Distributors 409 Hicks Bldg. 718 Granville St., Vancouver, B.C. If you cannot call, write us for booklet.

Hours 10 A.M. Till 8 P.M. Daily.

TUESDAY AND ALL THIS WEEK, Including SATURDAY—March 9 Till 12 Only

Enquire at the Desk for K. H. DALE

Dominion Hotel, Victoria, B.C.

Cut This Ad Out So You Won't Forget the Time and Place

Don't Let Dandruff Rob You of Your Hair

Many men and women pay the penalty of neglect

Nature always gives you a warning. Dry, brittle hair, a scalp that is scaly with dandruff, you know that such an unhealthy condition is sure to lead to trouble. You must do something right away—or be sorry later.

There is one sure way to remove dandruff—a way that is positively *guaranteed*. Just use the shampoo created by F. W. Fitch, after studying thousands of cases of scalp troubles. It is called Fitch's *Dandruff Remover* Shampoo—the ONLY shampoo guaranteed to remove dandruff.

This famous shampoo can be used by the youngest child, just as it is used by millions of men and women who have proved that healthy hair comes from a healthy scalp. Fitch's *Dandruff Remover* Shampoo leaves your scalp antiseptically clean, because it gets right down into the thousands of tiny hair openings in the scalp to remove the dandruff.

Fitch's creamy, stimulating lather gives your hair a lovely treatment too—leaves it alive-looking and lustrous.

Prove It Yourself

Get Fitch's *Dandruff Remover* Shampoo for healthy, glossy hair — try the 6-oz. economy size, 89c. Take care of your hair—use Fitch's tonight.

Fitch's

Dandruff Remover SHAMPOO

DON'T MISS THESE EXTRA SPECIALS

Roman Meal Per pkt. 39c

Bacon Gwil's, sliced pkg. 39c

Rich Dark Fruit Cake 1 lb. 35c

Oranges Sunny Jersey, size 88s 2 doz. 35c

Among the very attractive specials at today's Jos. Lea Sale are: Old Fashioned "Rolled Oats" Bath salts, ready to grate you an old-fashioned shaker.

PURITAN BORAXO, 10-oz. bottle 23c
FAIRBANKS SOAP FLAKES 3 lbs. pkg. 49c
JELL-O, plain 3-lb. tin 91c
FELSNAPTHA Bars, assorted pkg. 10c
DEL'S PINEAPPLE BINGE 2 rings per pkg. 19c
SALADA TEA 1/2-lb. pkt. 59c
CHEFOR, Petersuc, 1/2-lb. pkg. 23c
TUNGSTEN BULBS, Amol Starlite, 25-watt 21c
FRAN WAFERS pkg. 21c
CUTICURA pkg. 21c
PURE CASTILE SOAP, 6 Bars, Assorted Scents 25c
FAP-A-TOWELING, 20-yds Cross, 2-ply 79c

SCOTT & PEDEN

WE DELIVER LIMITED PHONE D 1191

Mill-End Roofing Paper!

Felt, 2-Ply, 3-Ply, Slate

108 Square Feet Per Roll

Good for Any Roofing Requirements At a Reasonable Price

For Your Shortage — See Our Surplus

Capital Iron & Metals, Ltd.

1824-1832 Store Street Phone G 2434, G 8441

LUMP ALBERTA COAL EGG

$15.50 PER TON $15.50 Per Cord $14.00

CHOPPED WOOD AND MILLWOOD

BONE-DRY SLABS CUT TO LENGTH, $8.00 Cord

632 Cormorant St. ACME FUEL G 8266

DRYLAND FIR MILLWOOD

NEVER IN WATER

$5.00 PER CORD

10 OR 5-CORD LOTS

This Wood is Hand Graded to Insure Use of Quality Sticks and Cordwood Sections

HARKNETT FUEL

737 Pandora Avenue G 2647

BUILD YOUR OWN DOMESTIC GREENHOUSE!

We Supply Greenhouse Glass and Lumber for

Size 8' x 10' Greenhouse: Less Door and Ventilator Window $36.50 Complete $42.00

Size 8' x 10' Greenhouse—Less-to-Style Less Door and Ventilator Window $29.50 Complete $35.00

All Material Used, but in Good Condition

Above Delivered to Your Door in 3-Mile Circle, $1.00 Extra

— ALSO —

GREENHOUSE GLASS

Size 24" x 26" in Cases of 26 Pieces

Size 16" x 16" in Cases of 36 Pieces

Price Per Case $8.00

Over 10 Cases $7.50 Per Case

We Are Dismantling Quadra Greenhouse

Apply on Job—Corner Quadra and MacKenzie Streets or Phone G 8441

No. 1 FIR SAWDUST

Best Double-Screened

SACKED AND BULK

SELKIRK FUEL E3914

WOOD - SPECIAL 3 Days - SAWDUST

All No. 1 Douglas fir, 12-in wood. Good for kitchen, heater or furnace. Regular $6.50. Now, one cord only $5.00 — 2 cords only $9.00

Also hand-sawed heavy thick bark slabwood for furnace or fireplace, in two-cord bundles — 2 cords only $10.00

Jungle — $6.00

Also No. 1 fir coarse sawdust, 1½-cubic bags, for coals

760 Topaz O.K. FUEL Phone G 2452

Your Daily Forecast

By EDWARD A. WAGNER

PLANETARY DAILY GUIDE FOR TUESDAY, MARCH 9, 1948

Keywords for the day: Change, research, sociability.

Tuesday in General—Catch up with correspondence and be in touch with folks you are fond of. Moods and conditions may be noticeably changeable this day and evening. Be positive in your thinking and actions.

If March 9 Is Your Birthdate—"Adapt happy returns." Famous persons born on this date include: Amerigo Vespucci, Italian navigator, Leland Stanford, American railroad builder and capitalist; Henry A. Ward, scientist.

Your Year Ahead—Resolve to put your ideas across in a definite way. Don't let others influence you too much unless they are constructive thinkers. You will gain most by kind words and amiable negotiation.

(Released by Consolidated News Features, Inc.)

How It Started

By JEAN NEWTON

"OPPORTUNITY MAKES THE THIEF"

"My grandmother," writes one of our readers, "always used to say that 'Opportunity makes the thief,' and my mother keeps on reminding me to look things up if I don't want to be responsible for theft by someone else. Is there anything to this old saying? Where does it come from?"

In this little column we can reply only that "Opportunity makes the thief" is a very old saying in English literature, which indicates still more time-honored usage in common speech and we take pleasure in tracing it back. Its first recorded use in English was by a now unfamiliar author, Rigdale, whose work dates around 1640:

"At the hate the bishop sette he hym, "Me thenke that opportunite make the theft."

By 1976 Pettie put it this way:

"As a pleasant prey soon, enticeth a simple thief."

Camden, in 1623, recorded, "Opportunity makes the thief."

The saying is listed in Ray's Proverbs, the collection dating 1678. And here we find a comment of special interest to the reader who made this inquiry. Perhaps her grandmother's family had an ancestral copy of Ray.

"Opportunity makes the thief . . . Therefore, masters ought to secure their money and goods under lock and key; that they do not give a temptation to steal."

Dunsell brought the expression into modern literature when he quoted it from the French version as follows:

"A! another entree the proverb said—L'occasion fait le larron. Opportunity makes the thief."

(Released by The Bell Syndicate, Inc.)

The largest faculty in the university of Copenhagen is law and the second, medical science.

LOCK THAT OIL TANK!

KIRKLAND LAKE, Ont. (CP)—With the mercury hovering below zero and oil supplies at a premium, James Anderson was mad at someone recently. The culprit stole large quantities of oil from the tank at the back of his house. He told police. He was advised to put a lock on the tank.

Early in the 18th century British farmers began to improve their ground by adding lime and other fertilizers and by rotating crops.

GOOD EATING!

Spicy tomato flavor cooked right through

Buy These Outstanding Values at The BAY Today!

Home Items You Want! — Prices You Want to Pay!

Warm Flannelette Blankets

Limited Quantity Today!

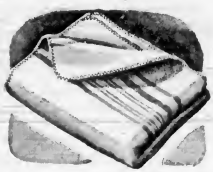

5.69 pair

Soft! Warm! Grand, washable cotton blankets, finely woven for longer wear. Shop early while selection is good. White with rose or blue border. Size 70 x 90.

FLANNELETTE BLANKETS
Single bed size, firmly woven for long wear. White with blue or rose border, 60 x 80. Pair **4.95**

BATH TOWELS
Soft pastel colors, absorbent, good quality, long-wearing cotton. 42 x 22. Each ..... **75¢**

CHEESECLOTH
5 yards in a handy package, ready for many uses around the home ..... **59¢**

ENGLISH COTTON TABLECLOTHS
Attractive little cloths that will take to a tub like a duck takes to water. Grand for gifts. Green, blue, gold and cream. Size 45 x 45 ..... **1.95**

HEATHER LANE BLANKETS
Here is a blanket that will take a lot of hard wearing. In a very practical color of brown. Size 60 x 84. Each **5.95**

KRINKEL COTTON SPREADS
Pure white washable bedspreads, single bed size. Just the thing to keep on your children's beds **6.95**

PLASTIC CLOTHS
Be modern and save on washing. Cover your pretty cloths with one of these clear plastics. Size 48 x 54 ..... **1.19**

STRIPED FLANNELETTE
Soft, warm cotton for these cold nights. 36" wide. Per yard ..... **45¢**

WABASSO SHEETS
Finest quality Wabasso stitched hem sheets. Hemstitched, 72 x 100. Pair **9.95**

Staples, Street Floor

Pure Down-Filled

Comforters

Regular 46.50 ..... **23.25**

Made from pure English goose down, these comforters are covered in taffeta with embroidered floral design, sateen backed. Size 62 by 72. Blue, rose, turquoise, green, brown.

Others, regular 36.95 to 49.50 for ..... **18.50 to 25.00**

SCOTCH LACE CLOTH
Decorative, practical tablecloths from Scotland. Firmly woven for long lasting wear, easily washed. 72 x 90 inches in floral scrolls **7.95**

ENGLISH TERRY TOWELLING
Fawn with red border stripe. Finest quality imported from England. 18 inches wide, yard ..... **69¢**

ENGLISH COTTON PILLOW CASES
Extra fine quality, made from first quality English pillow cotton. Firm weave for long wear. Pair **1.79**

Now at The BAY—Your Moffat Automatic

Gas Range

- Automatic oven lighting
- Automatic oven temperature control
- New simmer burner
- Separate grill and broiler
- Large utility cupboard with drawer
- White enamel
- No venting required

200.50

Pay 20.00 down, balance plus small carrying charge in convenient monthly payments.

Major Appliances, Third Floor

Buy Kitchen Aluminumware

Now—At These Low Prices!

DOUBLE BOILERS
98¢
Quick heating, small size. 1½ pint inserts so handy for icings, puddings, etc.

ROUND ROASTERS
89¢
A roaster for a small family. Holds 3½ to 4-lb. roast or chicken. Side handles

TEA KETTLES
1.45
Gold type that holds 2 quarts. Top hole handle with heatproof grip.

COFFEE PERCOLATORS
2-cup size. Holds two measuring cups, three ordinary cups, complete with inners and glass top.
4-cup size ..... **1.69¢**
8-cup size **1.25**
12-cup size **1.45**

EGG POACHERS
For perfectly poached eggs.
2-egg size **1.59**
3-egg size **1.89**
4-egg size **2.95**

MUFFIN TINS
For making dainty tarts and muffins. 6-hole style, aluminum, heats evenly ..... **79¢**

JELLY MOULDS
Fine for fancy eye-catching salads or desserts, grooved effect ..... **69¢**

SAUCEPANS AND LID
49c
1-pint size, small for quick heating. Will be useful dishes of times when cooking.
1½ pint **69c**

SMALL SAUCEPANS
59¢
Small, two-quart size, heats quickly. Handy for dishes or small jobs around the kitchen.

POTATO POTS
1.49
Good-pouring spout, lock lid, hole fingertipped handle. Useful for all vegetables.

DEEP FRYERS
1.75
3-quart saucepan with sturdy handle. Complete with heavy wire deep-fry rack.

Housewares, Third Floor

Notion Needs!

Fibreboard Wardrobes

Holds 12 to 15 Garments **9.50**

A natural grained fibreboard wardrobe with two doors. Store your clothes away this Summer in safety.

MEN'S SUIT BAGS
Durable dustproof and transparent plastic bags. Protect your suit when travelling or in your closet **1.09**

PRESSING CLOTHS
For professional results use one of these tex-knit pressing cloths ..... **89¢**

DUSTERS
Soft absorbent cloth, will not scratch. Can be used either for polishing or dusting ..... **39¢**

SHOWER CURTAINS
A Vinylite plastic film shower curtain. Size 6 ft. x 6 ft. Colors blue or green. Regular 3.25. Special **2.79**

KEEP-KLEEN GARMENT COVER
Transparent plastic, durable and dustproof **1.25**

GARMENT BAG
Full length zipper . . . 60 in. long . . . holds 6 to 8 garments **2.69**

PAPER DRAPERIES
Ready-to-hang drapes, colors white, pink, green and blue, in a floral design. 2½ yards long x 36 in. wide. Per pair **1.49**

APRONS
Plastic tex aprons, colored frill edges ..... **85¢**

CHAIR PADS
Sturdy plastic in a gay colorful design ..... **98¢**

ABSORBENT CHEESECLOTH
A cloth for a hundred uses, 3 yards to a package. Price ..... **25¢**

FACE CLOTHS
A fine porous knit face cloth with stitched hems. Price ..... **25¢**

Notions, Street Floor

1948 Power Lawn Mowers are Here!

"Clipper" 19-inch mower with rubber tires . . . Johnson ½ H.P. easy-starting motor . . . self-sharpening blades . . . metal handle . . . four-piece roller for easy turning . . . ball-bearing action . . . one year's free service guarantee with every mower.

$139

Pay 13.90 down, balance plus small carrying charge in convenient monthly payments.

Housewares, Third Floor

Just Arrived! Low-Priced "Ruftex"

Ready-Made

Drapes

8.75 pair

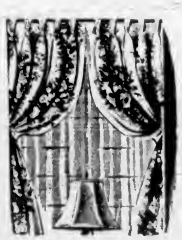

Wonderful buy! Good looking drapes with pinch-pleat heading. Natural, blue or chartreuse grounds with distinct floral pattern. Made from 36-inch wide material by 7 feet long. Fully finished ready to hang. Choose a pair today!

Full Lined Drapes
Printed rayon drapes, ready to hang and fully lined. Pinch pleat heading . . . choice of natural ground with colored rose pattern. 40 inches wide, 7 feet long. Pair **24.75**

Draperies, Fourth Floor

Deep Wool Pile Axminster Rugs

6 ft. x 9 ft. ..... **55.00** 9 ft. x 10 ft. ..... **82.50** 9 ft. x 12 ft. **95.00**

Famous seamless, hard-wearing rugs at a medium price you can afford to pay. Deep wool pile in tones on tone, conventional and medallion patterns. Wines, greens and fawns in group. Choose early.

NEW ZEALAND WOOL RUGS
Pure wool on hides! Lustrous pile . . . ideal for bedrooms and sitting rooms. Copper, wine, beige, rose with floral applique. 22 x 34 inches **6.95**

COTTON RAG MATS
Group of oddments of these popular rag mats. Excellent for summer cottage, campus rooms, children's rooms. Easily washed. Regular 98c for ..... **69¢**

Rugs, Fourth Floor

In Our Douglas Room
Economy Cooking School

TODAY . . . THURSDAY . . . FRIDAY
Different Program Each Afternoon

Tickets, 25¢. Get your ticket now at the desk, Lower Main Floor.

Stationery Specials Today!

"Melody" Boxed Stationery

Write your neat letter on this attractive stationery. Floral design in each corner to give your correspondence a very dainty air. Regular 1.50 ..... **1.39**

BELLE FLEUR STATIONERY
Note-size stationery that is very handy to have on hand. Styled by Barber-Ellis. Per a few boxes aside at this special price ..... **29¢**

MILADY STATIONERY
White, good quality stationery, attractively boxed for Easter giving. Empress size ..... **98¢**

Stationery, Street Floor

Lots of Parking Space at The BAY

Hudson's Bay Company.

INCORPORATED 2ND MAY 1670

Remember Our New Store Hours:
9:30 A.M. to 5:30 P.M.
Wednesday's 9:30 to 12:30
Phone E 7111